

# Asbestos Containing Material Clearance Inspection



28 January 2023

**Randwick City Council**  
30 Frances Street  
Randwick NSW 2031

Attention: Joe Santangelo  
[joe.santangelo@randwick.nsw.gov.au](mailto:joe.santangelo@randwick.nsw.gov.au)

## RE: Asbestos Containing Material Clearance Inspection

Dear Joe Santangelo

Please find below Asbestos Containing Material Clearance Inspection results for the following site:

<b>Site:</b>	Little Bay Beach
<b>Location:</b>	Southern, Western and Northern Little Bay Beach

All works have been completed in accordance with applicable WHS Legislation, Approved Codes of Practice and Australian Standards

Regards,

A handwritten signature in black ink, appearing to read "Karim Nazemi".

**Karim Nazemi**  
Licensed Asbestos Assessor #001359  
Senior Occupational Hygienist



Supplier on scheme  
Performance and Management Services



# Asbestos Containing Material Clearance Inspection



<b>Requested by:</b>	
Name	Joe Santangelo
Contact	0436839760
Email	joe.santangelo@randwick.nsw.gov.au
<b>Site Details:</b>	
Address	2 Coast Hospital Rd, Little Bay NSW 2036
Local Government Area	Randwick City Council





Clearance Area	<input type="text"/>
<b>Clearance Type:</b>	
Clearance Type	Asbestos Containing Material
Application Legislation	<ul style="list-style-type: none"> <li>- 2011 WHS Act</li> <li>- 2017 WHS Regulations</li> <li>- SafeWork NSW Code of Practice, How to Manage and Control Asbestos in the Workplace 2019</li> <li>- SafeWork NSW Code of Practice, How to Safely Remove Asbestos 2019</li> </ul>



# Asbestos Containing Material Clearance Inspection



	- Guidance Note On The Membrane Filter Method For Estimating Airborne Asbestos Fibres 2nd Edition [Nohsc:3003(2005)]
<b>Scope of Remediation Work:</b>	
Location of Remediation Work	Southern, Western and Northern Little Bay Beach
Material	FC fragments
Bonded / Friable	Non-Friable
Scope of Remediation	Emu picking of suspected ACM fragments from sand surfaces
Date of Remediation work	28/01/2023
Documents Reviewed	NA
Remediation Contractor	NA
License Number	NA
Contact Number	NA
<b>Clearance Inspection:</b>	
Time	14:00
Date	28/01/2023
Consultant	Karim Nazemi Senior Occupational Hygienist
Result/s	The inspection found NO VISIBLE ASBESTOS remaining in areas outlined in the removal scope. Visually, all identified asbestos-containing materials had been removed from the identified areas. The removal area and immediate surrounds have been cleaned to a practically achievable standard with no visible asbestos residue.
Notes	Nil
<b>Enclosure Smoke Test:</b>	
Date – Location – Result	N/A
<b>Air Monitoring:</b>	
Date – Type – Result	28/01/2023 - Background – All air monitoring results were below the exposure standard of 0.01f/ml
<b>Sampling:</b>	
Date – Type – Result	N/A
<b>Photos:</b>	
Prior to Remediation	See Appendix 1
Post Remediation	See Appendix 2
<b>Disclaimer:</b>	
The results within this report relate only to the sampling locations specified and their analysis. This report shall not be reproduced, except in full.	
<b>Prepared By:</b>	<b>Approved By:</b>
 <b>Karim Nazemi</b> Licensed Asbestos Assessor #001359 Senior Occupational Hygienist 28/01/2023	 <b>Denny Bolatti</b> Principal Occupational Hygienist Licensed Asbestos Assessor 001132 03/02/2023



Supplier on scheme  
Performance and Management Services



## Appendix 1 – Photos Prior to Remediation



**Notes:** FC fragment identified on sand surface prior to emu pick - Southern section

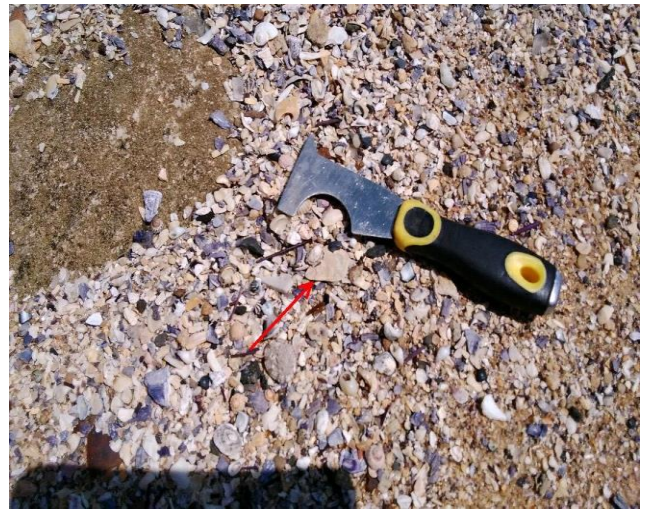

**Notes:** FC fragment identified on sand surface prior to emu pick - Southern section



**Notes:** FC fragment identified on sand surface prior to emu pick - Southern section



**Notes:** FC fragment identified on sand surface prior to emu pick - Southern section



**Notes:** FC fragment identified on sand surface prior to emu pick - Southern section



**Notes:** FC fragment identified on sand surface prior to emu pick - Southern section



**Notes:** FC fragment identified on sand surface prior to emu pick - Southern section



**Notes:** FC fragment identified on sand surface prior to emu pick - Southern section



**Notes:** FC fragment identified on sand surface prior to emu pick - Northern section



**Notes:** FC fragment identified on sand surface prior to emu pick - Northern section



**Notes:** FC fragment identified on sand surface prior to emu pick - Northern section

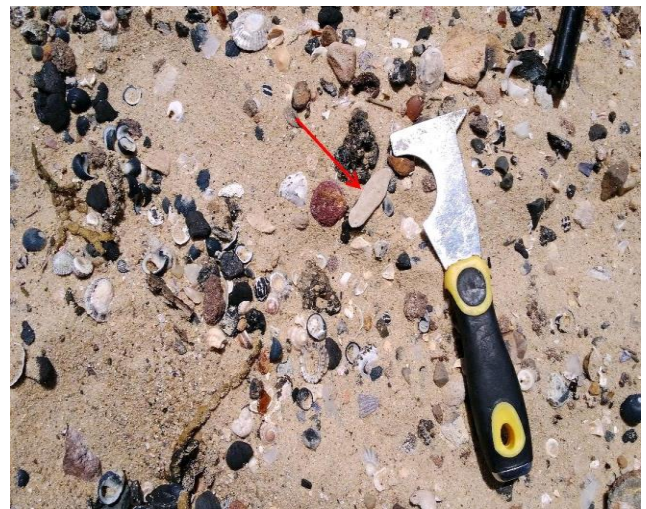

**Notes:** FC fragment identified on sand surface prior to emu pick - Northern section



**Notes:** FC fragment identified on sand surface prior to emu pick - Northern section



**Notes:** FC fragment identified on sand surface prior to emu pick - Northern section



**Notes:** FC fragment identified on sand surface prior to emu pick - Northern section

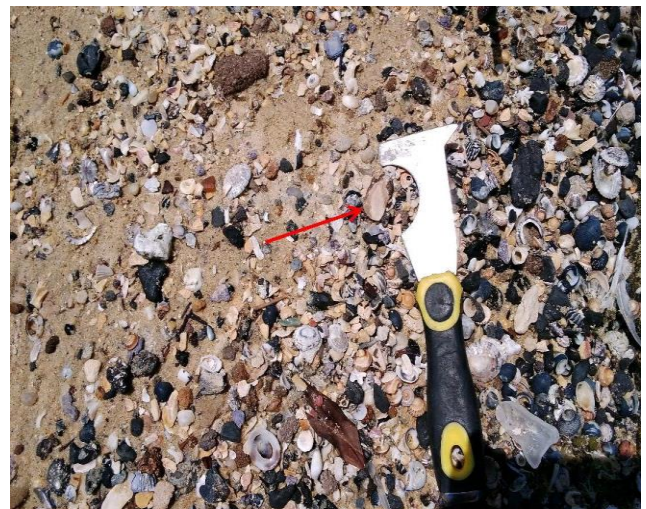

**Notes:** FC fragment identified on sand surface prior to emu pick - Northern section



**Notes:** FC fragment identified on sand surface prior to emu pick - Northern section



**Notes:** FC fragment identified on sand surface prior to emu pick - Northern section



**Notes:** FC fragment identified on sand surface prior to emu pick - Northern section

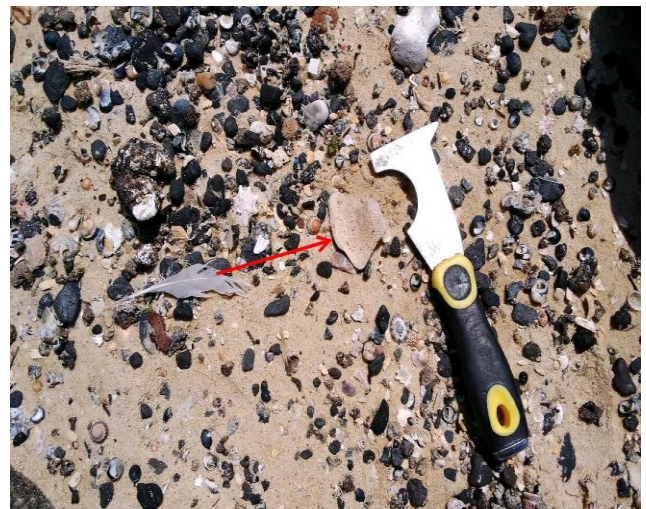

**Notes:** FC fragment identified on sand surface prior to emu pick - Northern section



# Asbestos Containing Material Clearance Inspection



**Notes:** FC fragment identified on sand surface prior to emu pick - Northern section

## Appendix 2 – Photos Post Remediation

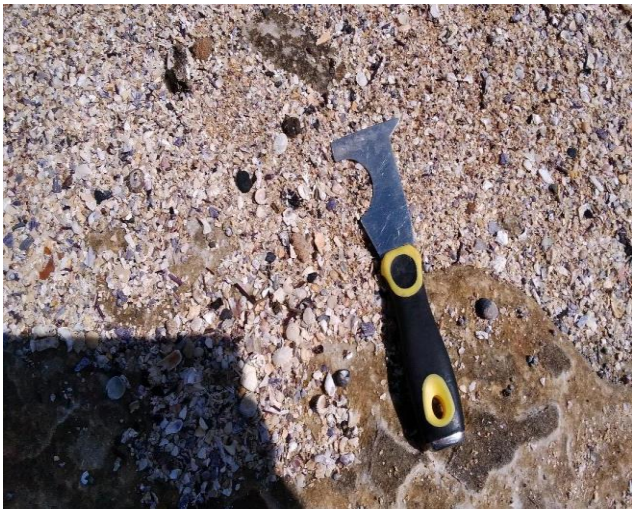

**Notes:** Sand surface following emu pick - Southern section



**Notes:** Sand surface following emu pick - Southern section



**Notes:** Sand surface following emu pick - Southern section



**Notes:** Sand surface following emu pick - Southern section



**Notes:** Sand surface following emu pick - Southern section



**Notes:** Sand surface following emu pick - Southern section



**Notes:** Sand surface following emu pick - Southern section



**Notes:** Sand surface following emu pick - Southern section



**Notes:** Sand surface following emu pick - Northern section



**Notes:** Sand surface following emu pick - Northern section



**Notes:** Sand surface following emu pick - Northern section



**Notes:** Sand surface following emu pick - Northern section



**Notes:** Sand surface following emu pick - Northern section



**Notes:** Sand surface following emu pick - Northern section



**Notes:** Sand surface following emu pick - Northern section

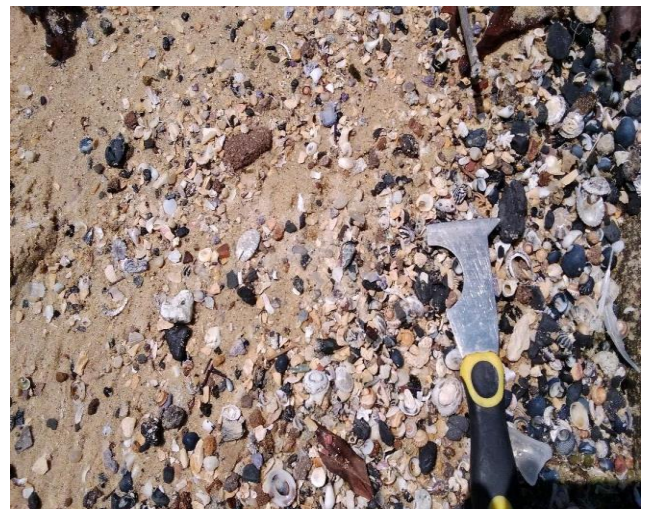

**Notes:** Sand surface following emu pick - Northern section



**Notes:** Sand surface following emu pick - Northern section



**Notes:** Sand surface following emu pick - Northern section

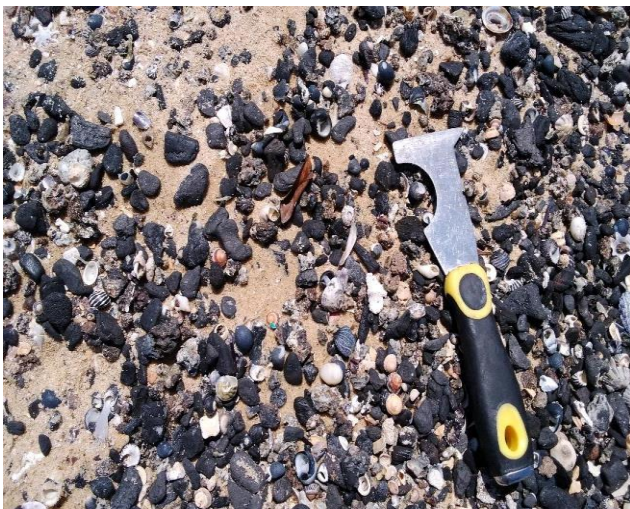

**Notes:** Sand surface following emu pick - Northern section



**Notes:** Sand surface following emu pick - Northern section

# Asbestos Containing Material Clearance Inspection



**Notes:** Sand surface following emu pick - Northern section

# Asbestos Containing Material Clearance Inspection



## Appendix 3 - Clearance Certificate

Dear Joe Santangelo,

Pursuant to Clause 473 NSW Work Health and Safety Regulation 2017, Trinitas Group was engaged as a Licensed Asbestos Assessor #001359 to conduct a Clearance Inspection as required

The evidence to form a determination as to whether the Asbestos Containing Material remediation area is safe for normal use included the verification methods as outlined within clause 473 (3) of the NSW Work Health and Safety Regulation 2017.

I, Karim Nazemi, a Licensed Asbestos Assessor #001359 of Trinitas Group Pty Ltd affirms that I undertook the Clearance Inspection. I am satisfied that the remediation area and area immediately surrounding it, are free from visual contamination.

Pursuant to clause 474 (5) of the NSW Work Health and Safety Regulation 2017, I state that, I, Karim Nazemi, Licensed Asbestos Assessor #001359, found no visible residue from remediation works in the area, or in the vicinity of the area, where the work was carried out.

Based on the verification methods required by the NSW Work Health and Safety Regulation 2017 Clause 473 the remediation area does not pose a risk to health and safety from exposure to Asbestos Containing Material during normal use.

Upon receipt of this Clearance Certificate, the remediation area may be re-occupied.

Regards,

A handwritten signature in black ink, appearing to read "Karim Nazemi".

**Karim Nazemi**  
Licensed Asbestos Assessor #001359  
Senior Occupational Hygienist



Supplier on scheme  
Performance and Management Services





# Asbestos Containing Material Clearance Inspection



## How to Contact Us

Mail Trinitas Group  
PO Box 1376 Parramatta NSW 2124

Email [admin@trinitasgroup.com.au](mailto:admin@trinitasgroup.com.au)

Address Level 3, 24 Hunter Street, Parramatta NSW 2150

Website [www.trinitasgroup.com.au](http://www.trinitasgroup.com.au)

Telephone 1800 4 TRINITAS

Facsimile 02 8016 0875

## Trinitas Group Pty Ltd

ABN 12 161 759 708

Disclaimer: This report is prepared for the use of the recipient for the purpose of risk evaluation, risk improvement and or loss control. It is based upon prevailing conditions at the time of inspection, our observations and information provided by the client contact/s at the site. No responsibility is accepted, and liability disclaimed for the use of this report for any other purpose, or by any third party, nor does it imply that no other hazardous conditions exist.



Supplier on scheme  
Performance and Management Services

