

Appendix A Summary Tables

Table B: Leachate Data
 Project Number: 54725
 Project Name: Bumborah Point



Metals & Metalloids		Polycyclic Aromatic Hydrocarbons		Ionic Balance	
Nickel	mg/L	Benzo(a)pyrene	mg/L	pH (TCLP - HCl addition)	pH (TCLP - Initial)
0.01		0.00		pH Units	pH Units
0.07		0.04		0.10	0.10
2				0.10	0.10

EDL
 ANZECC 2000 Marine Water 95% (Leached)
 NSW EPA 2014 General Solid Waste (leached)

Field_ID	LocCode	Sample_Depth_Range	Sampled_Date-Time	Matrix_Description	Lab_Report_Number
BH02_0.3-0.4	BH02_0.3-0.4		6/04/2018		594424
BH04_0.5-0.6	BH04_0.5-0.6		6/04/2018		594424
TP02_0.3-0.4	TP02_0.3-0.4		6/04/2018	ASLP:0.04	594424
TP02_0.3-0.4	TP02_0.3-0.4		6/04/2018	TCLP:0.02	596566
TP04_0.5-0.6	TP04_0.5-0.6		6/04/2018		594424

Statistical Summary

Number of Results	2	3	5	5	5
Number of Detects	2	0	5	5	5
Minimum Concentration	0.02	<0.001	1.5	7.3	5.1
Minimum Detect	0.02	ND	1.5	7.3	5.1
Maximum Concentration	0.04	<0.001	1.7	10	8.8
Maximum Detect	0.04	ND	1.7	10	8.8
Average Concentration		0.0005	1.6	9	5.6
Median Concentration		0.0005	1.6	9.5	5.2
Standard Deviation		0	0.071	0.9	0.8
Number of Guideline Exceedances	0	0	0	0	0
Number of Guideline Exceedances (Detects Only)	0	0	0	0	0

Appendix B Photographic Log



RAISED EMBANKMENT OF STOCKPILED MATERIAL TO THE WEST OF THE ACCESS POINT



ACCESS ROAD ENTRY IN THE NORTH OFF MILITARY ROAD



EMBANKMENT CONTINUES ALONG PRINCE OF WALES DRIVE



VISIBLE ACM FRAGMENTS IN EMBANKMENT



Job No: 54725

Client: Urbis Pty Ltd

Version: R01

Date: 30/04/2018

Drawn By: CK

Checked By: CK

Not to Scale

Coord. Sys n/a

Bumbarah Point

CAMP AREA IN THE CENTRE OF THE SITE WITH EVIDENT FLY TIPPED WASTE



WASTE INCLUDING TENT SHEETING AND PLASTIC TARPS



EVIDENCE OF BURNT WOOD, FIRE PITS

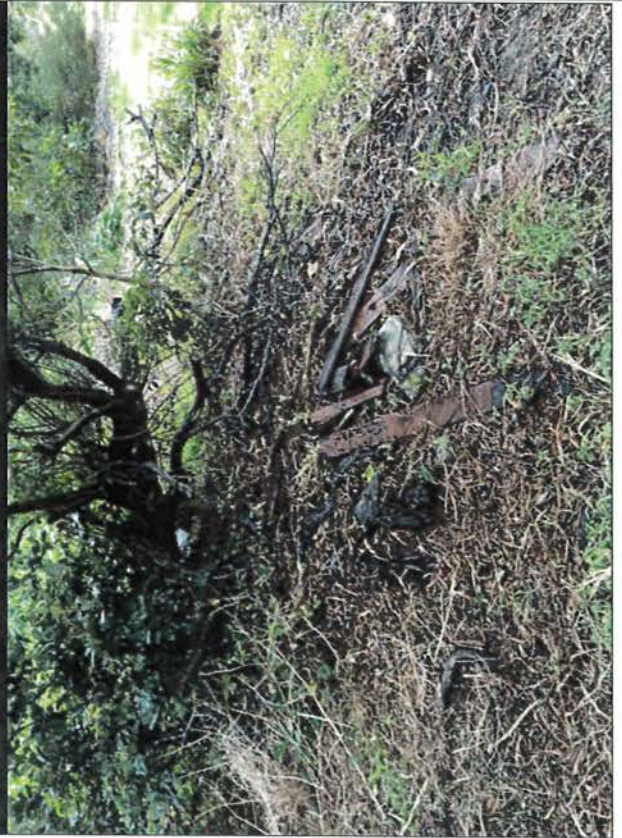

GENERAL SURFICIAL BUILDING WASTE

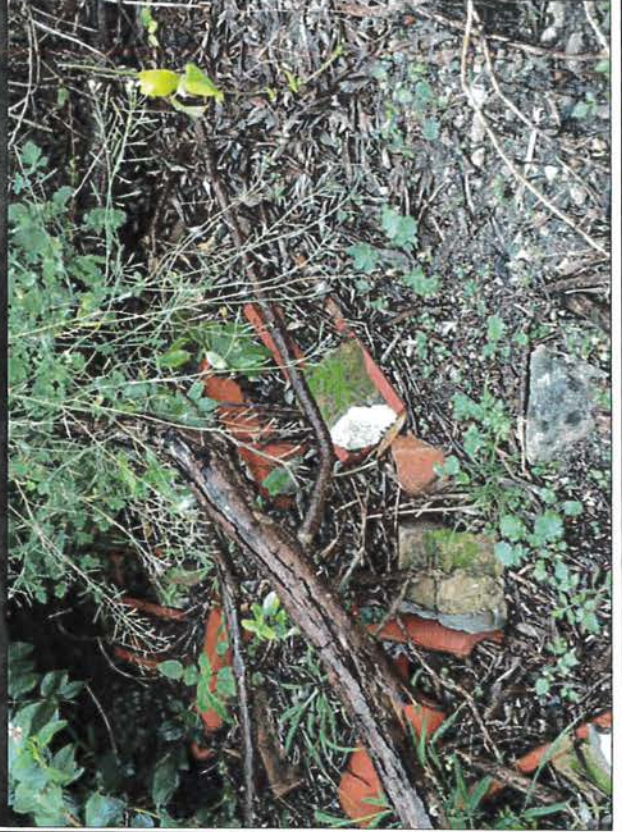

Job No: 54725

Client: Urbis Pty Ltd

Version: R01

Date: 30/04/2018

Drawn By: CK

Checked By: CK

Not to Scale

Coord. Sys n/a

Bumborah Point

APPENDIX B

WESTERN BOUNDARY OF THE SITE (PRINCE OF WALES DRIVE)



STOCKPILE OF FLY-TIPPED WASTE IN THE SOUTHWEST



VISIBLE ACM FRAGMENT IN WASTE MATERIAL



EXTENT OF FLY TIPPED STOCK PILE



Job No: 54725

Client: Urbis Pty Ltd

Version: R01

Date: 30/04/2018

Drawn By: CK

Checked By: CK

Not to Scale

Coord. Sys n/a

Bumborah Point

GRAVELLED ACCESS ROAD IN THE NORTHWEST (LOOKING NORTH)



CALTEX PIPELINE INFRASTRUCTURE AND A CLEARED PATH THROUGH VEGETATION RUNNING SOUTH TOWARDS THE BAY



Job No: 54725

Client Urbis Pty Ltd

Version: R01

Date: 30/04/2018

Drawn By: CK

Checked By: CK

Not to Scale

Coord. Sys n/a

Bumborah Point

APPENDIX B

FLY-TIPPED WASTE INCLUDING ACM SHEETING

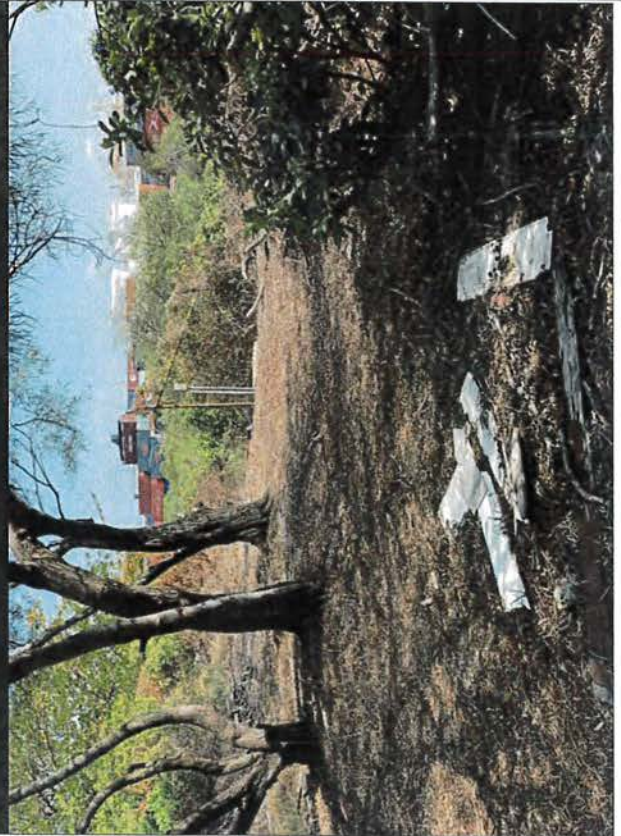

FLY-TIPPED WASTE, CONCRETE, PIPING ALONG THE PATHWAY



CLEARED ACCESS PATH RUNNING SOUTH THROUGH THE CENTRE OF THE SITE. EVIDENT WASTE ALONG THE MARGIN



WASTE MATERIAL INCLUDING ELECTRICAL WIRE AND PIPING

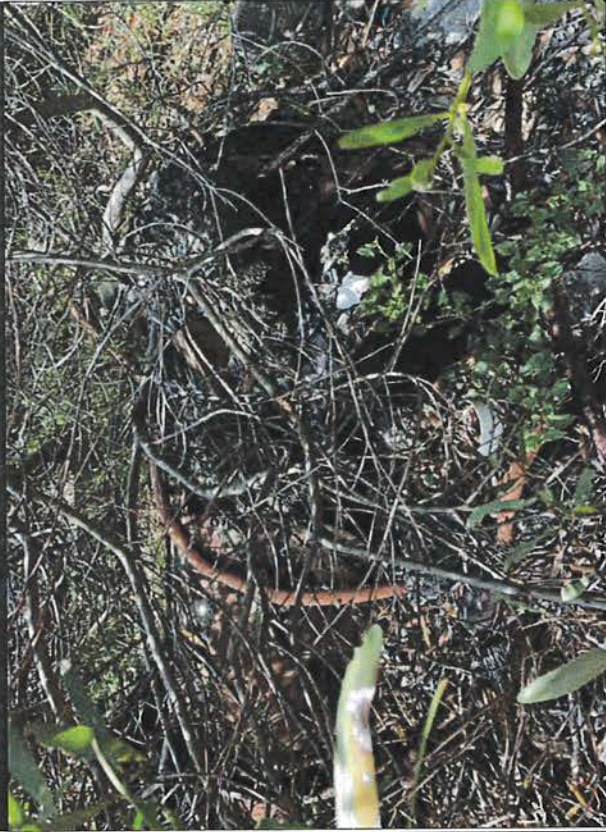

STOCKPILE OF METAL ROOFING/GUTTERS



BUILDING WASTE WITH ACM FRAGMENTS



Job No: 54725

Client: Urbis Pty Ltd

Version: R0

Date: 30/04/2018

Drawn By: CK

Checked By: CK

Not to Scale

Coord. Sys n/a

Bumborah Point

GRAVELLED ACCESS ROAD LEADING TO THE CALTEX VALVE PIT IN THE CENTRAL SOUTH OF THE SITE

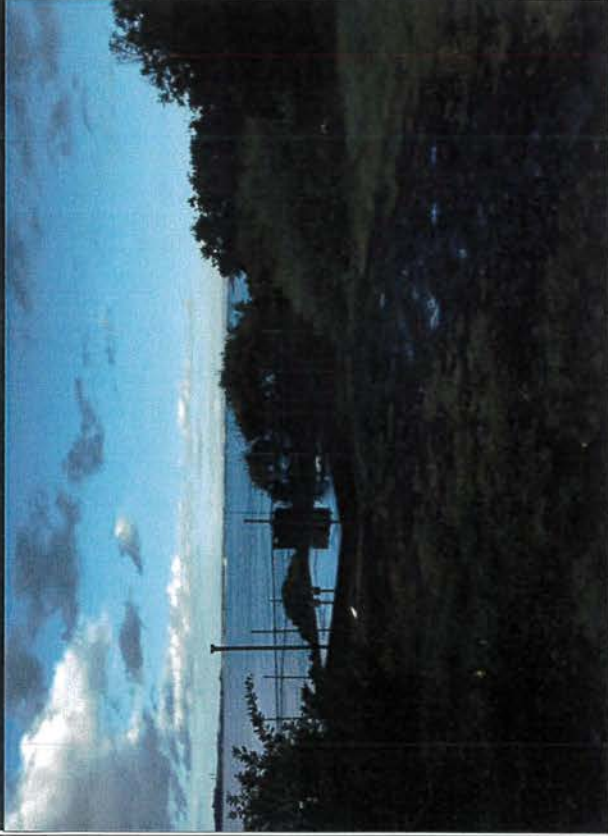

CALTEX VALVE PIT STRUCTURE



STOCKPILED MATERIAL ADJACENT TO THE GRAVELLED ACCESS ROAD IN THE SOUTH, VISIBLE ACM FRAGMENTS



DENSE VEGETATION SURROUNDING ACCESS PATHS



Job No: 54725

Client: Urbis Pty Ltd

Version: R01

Date: 23/04/2018

Drawn By: CK

Checked By: CK

Not to Scale

Coord. Sys: n/a

Bumborah Point

APPENDIX B

SEALED ACCESS ROAD RUNNING THROUGH THE EAST OF THE SITE



GRAVELLED BEACH ACCESS PATHS (FACING SOUTH)



STOCKPILED GRAVELS AND WASTE ADJACENT TO THE ROAD



THE END OF THE SEALED ACCESS ROAD IN THE SOUTH EAST OF THE SITE

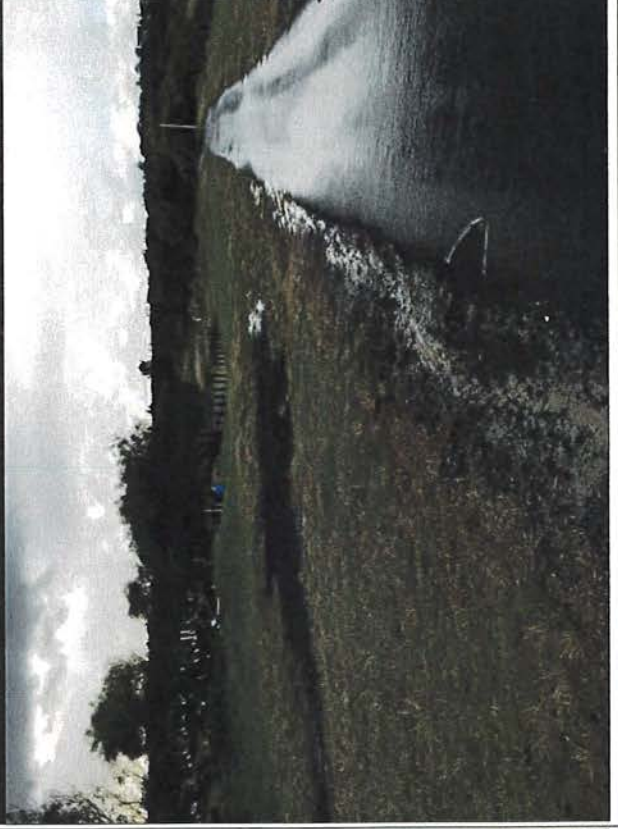

Job No: 54725

Client: Urbis Pty Ltd

Version: R01

Date: 23/04/2018

Drawn By: CK

Checked By: CK

Not to Scale

Coord. Sys n/a

Bumborah Point

APPENDIX B

CEMETERY BOUNDARY TO THE NORTH WEST WITH SURFICIAL WASTE MATERIAL



THE SITE AS SEEN FROM THE NORTHEAST ACROSS THE ADJACENT CEMETERY



Job No: 54725

Client: Urbis Pty Ltd

Version: R01

Date: 30/04/2018

Drawn By: CK

Checked By: CK

Not to Scale

Coord. Sys n/a

Bumborah Point

CONCRETE PIPING, PLASTIC AND BUILDING WASTE

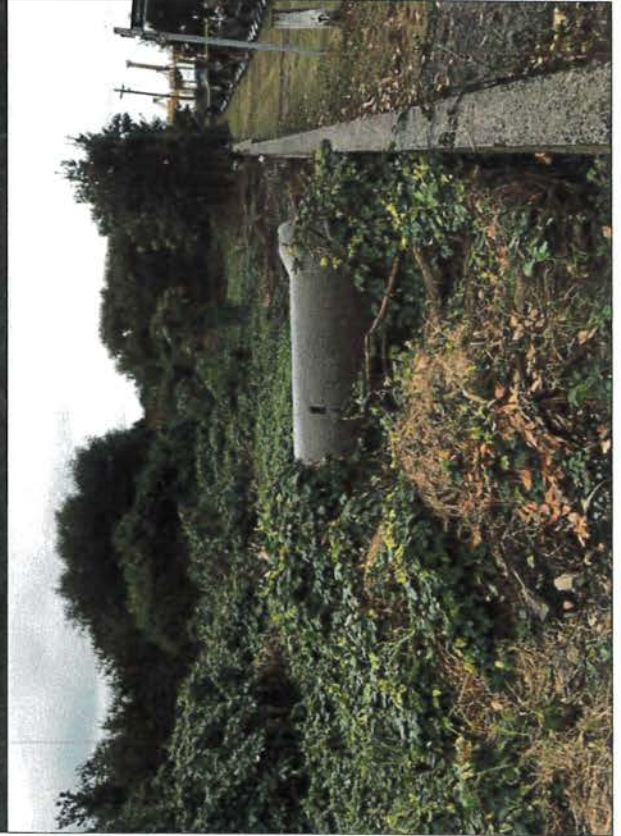

BOUNDARY DENSELY VEGETATED WITH INVASIVE AND NATIVE SPECIES



ACCESS PATH IN THE SOUTHWEST



WALKING TRAIL IN THE SOUTH PROVIDING BEACH ACCESS AND ACCESS TO THE CALTEX VALVE PIT



CLEARED WALKING PATH IN THE SOUTH



EXPOSED SANDSTONE BEDROCK ALONG THE SOUTHWESTERN BOUNDARY



Job No: 54725

Client: Urbis Pty Ltd

Version: R01

Date: 30/04/2018

Drawn By: CK

Checked By: CK

Not to Scale

Coord. Sys n/a

Bumborah Point

APPENDIX B

EXPOSED SANDSTONE OUTCROP IN THE CENTRAL SOUTH WEST.



DENSE VEGETATION



VEGETATION IN THE SOUTHWEST (LOOKING WEST)



CALTEX PIPELINE MARKERS OFF PRINCE OF WALES DRIVE



Job No: 54725

Client: Urbis Pty Ltd

Version: R01

Date: 30/04/2018

Drawn By: CK

Checked By: CK

Not to Scale

Coord. Sys n/a

Bumborah Point

APPENDIX B

Appendix C Survey Plan

NOTES:

1. THE PLAN IS A PRELIMINARY PLAN AND IS NOT TO BE USED FOR CONSTRUCTION OR AS EVIDENCE OF TITLE. IT IS THE PROPERTY OF RYSGATE ENGINEERING & SURVEYING AND IS NOT TO BE REPRODUCED OR TRANSMITTED IN ANY FORM OR BY ANY MEANS, ELECTRONIC OR MECHANICAL, INCLUDING PHOTOCOPYING, RECORDING, OR BY ANY INFORMATION STORAGE AND RETRIEVAL SYSTEM, WITHOUT THE WRITTEN PERMISSION OF RYSGATE ENGINEERING & SURVEYING.

2. THIS PLAN IS A PRELIMINARY PLAN AND IS NOT TO BE USED FOR CONSTRUCTION OR AS EVIDENCE OF TITLE. IT IS THE PROPERTY OF RYSGATE ENGINEERING & SURVEYING AND IS NOT TO BE REPRODUCED OR TRANSMITTED IN ANY FORM OR BY ANY MEANS, ELECTRONIC OR MECHANICAL, INCLUDING PHOTOCOPYING, RECORDING, OR BY ANY INFORMATION STORAGE AND RETRIEVAL SYSTEM, WITHOUT THE WRITTEN PERMISSION OF RYSGATE ENGINEERING & SURVEYING.

3. THIS PLAN IS A PRELIMINARY PLAN AND IS NOT TO BE USED FOR CONSTRUCTION OR AS EVIDENCE OF TITLE. IT IS THE PROPERTY OF RYSGATE ENGINEERING & SURVEYING AND IS NOT TO BE REPRODUCED OR TRANSMITTED IN ANY FORM OR BY ANY MEANS, ELECTRONIC OR MECHANICAL, INCLUDING PHOTOCOPYING, RECORDING, OR BY ANY INFORMATION STORAGE AND RETRIEVAL SYSTEM, WITHOUT THE WRITTEN PERMISSION OF RYSGATE ENGINEERING & SURVEYING.

4. THIS PLAN IS A PRELIMINARY PLAN AND IS NOT TO BE USED FOR CONSTRUCTION OR AS EVIDENCE OF TITLE. IT IS THE PROPERTY OF RYSGATE ENGINEERING & SURVEYING AND IS NOT TO BE REPRODUCED OR TRANSMITTED IN ANY FORM OR BY ANY MEANS, ELECTRONIC OR MECHANICAL, INCLUDING PHOTOCOPYING, RECORDING, OR BY ANY INFORMATION STORAGE AND RETRIEVAL SYSTEM, WITHOUT THE WRITTEN PERMISSION OF RYSGATE ENGINEERING & SURVEYING.

5. THIS PLAN IS A PRELIMINARY PLAN AND IS NOT TO BE USED FOR CONSTRUCTION OR AS EVIDENCE OF TITLE. IT IS THE PROPERTY OF RYSGATE ENGINEERING & SURVEYING AND IS NOT TO BE REPRODUCED OR TRANSMITTED IN ANY FORM OR BY ANY MEANS, ELECTRONIC OR MECHANICAL, INCLUDING PHOTOCOPYING, RECORDING, OR BY ANY INFORMATION STORAGE AND RETRIEVAL SYSTEM, WITHOUT THE WRITTEN PERMISSION OF RYSGATE ENGINEERING & SURVEYING.

RYSGATE ENGINEERING & SURVEYING 100/102 HURST STREET PORT BOTANY NSW 2262 PHONE: (02) 4425 2000 FAX: (02) 4425 2001 WWW.RYSGATE.COM.AU	PROJECT: PORT BOTANY RANGWICKS PLAN SHOWING DETAILS OF PROPOSED LEVELS PRINCE OF WALES DRIVE, PORT BOTANY	DATE: 21/05/2018	SHEET No.: 1	TOTAL SHEETS: 1
CLIENT: ES&P	SCALE: AS SHOWN	PROJECT NO.: 7738/2018	SHEET No.: 1	TOTAL SHEETS: 1
DATE: 21/05/2018	PROJECT NO.: 7738/2018	SHEET No.: 1	TOTAL SHEETS: 1	SCALE: AS SHOWN

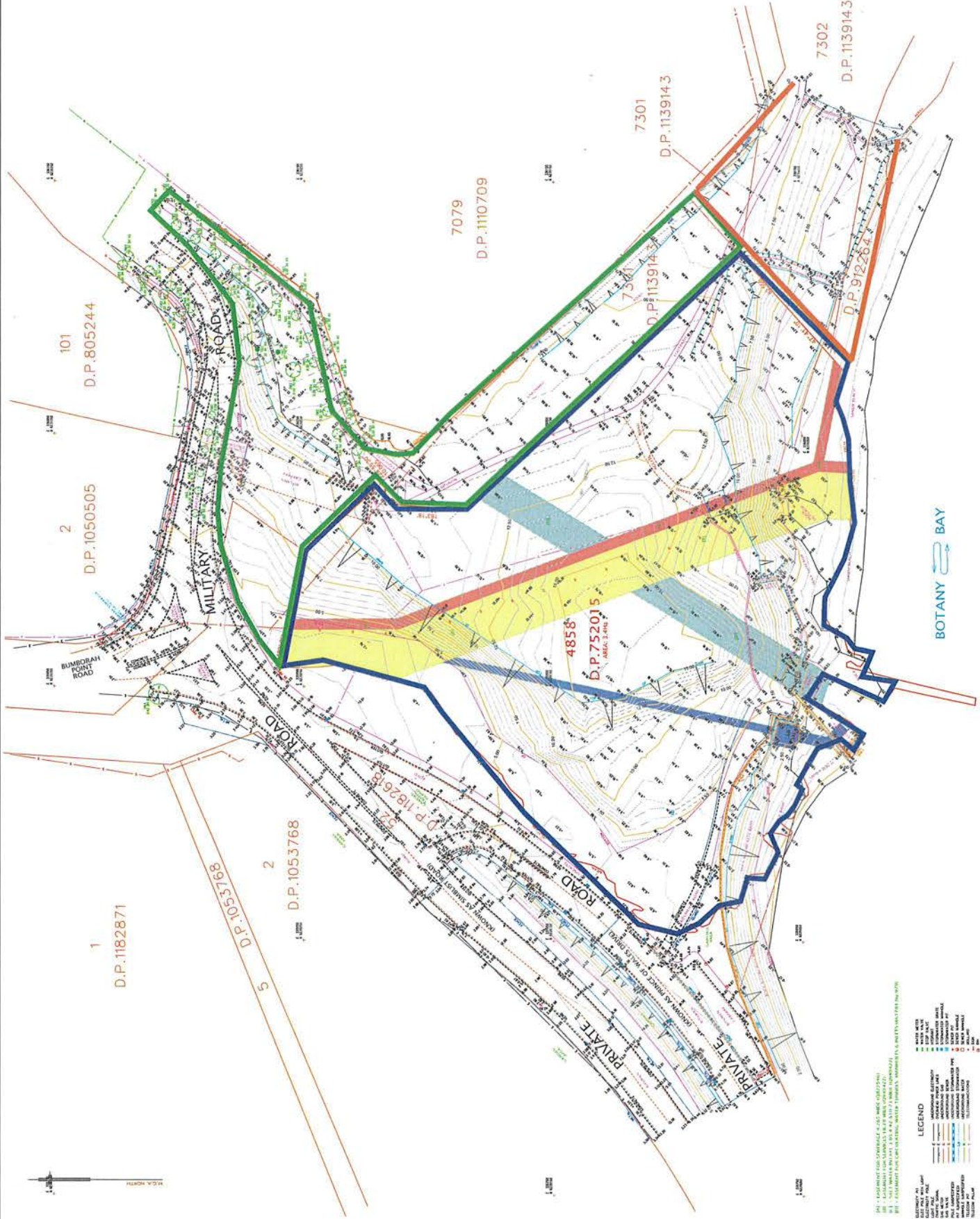

Appendix D Aerial Photographs

Legend:

 Lot Boundary
(4858 DP752015)



Job No: 54725

Client: Urbis Pty Ltd

Version: Aerials

Date: 23-Apr-2018

Drawn By: DJ

Checked By: RF



Scale 1:7,500



Coor. Sys. GDA 1994 MGA Zone 56

**Bumborah Point
Port Botany, NSW 2036**

HISTORICAL AERIAL 1930

FIGURE: 1930



Legend:

 Lot Boundary
(4858 DP752015)



Job No. 54725

Client: Urbis Pty Ltd

Version: Aerials

Date: 23-Apr-2018

Drawn By: DJ

Checked By: RF



Scale 1:7,500



Coor. Sys. GDA 1994 MGA Zone 56

Bumborah Point
Port Botany, NSW 2036
HISTORICAL AERIAL 1943

FIGURE: 1943



Legend:
[Red outline symbol] Lot Boundary
(4858 DP752015)



Job No: 54725

Client: Urbis Pty Ltd

Version: Aerials

Date: 23-Apr-2018

Drawn By: DJ

Checked By: RF



Scale 1:7,500



Coord. Sys. GDA 1994 MGA Zone 56

Bumborah Point
Port Botany, NSW 2036
HISTORICAL AERIAL 1951

FIGURE: 1951



Legend:

 Lot Boundary
(4858 DP752015)



Job No: 54725

Client: Urbis Pty Ltd

Version: Aerials

Date: 23-Apr-2018

Drawn By: DJ

Checked By: RF

Scale 1:7,500



Coord. Sys. GDA 1994 MGA Zone 56

Bumbarah Point
Port Botany, NSW 2036

HISTORICAL AERIAL 1961

FIGURE: 1961



Secret

Legend:

 Lot Boundary
(4858 DP752015)



Job No: 54725

Client: Urbis Pty Ltd

Version: Aerials

Date: 23-Apr-2018

Drawn By: DJ

Checked By: RF

Scale 1:7,500



Coor. Sys. GDA 1994 MGA Zone 56

Bumbarah Point
Port Botany, NSW 2036
HISTORICAL AERIAL 1970

FIGURE: 1970



Legend:
□ Lot Boundary
(4858 DP752015)



Job No: 54725

Client: Urbis Pty Ltd

Version: Aerials

Date: 23-Apr-2018

Drawn By: DJ

Checked By: RF

Scale 1:7,500



Coor. Sys. GDA 1994 MGA Zone 56

Bumborah Point
Port Botany, NSW 2036
HISTORICAL AERIAL 1982

FIGURE: 1982



Legend:

 Lot Boundary
(4858 DP752015)



Job No: 54725

Client: Urbis Pty Ltd

Version: Aerials Date: 23-Apr-2018

Drawn By: DJ Checked By: RF

Scale 1:7,500



Coor. Sys. GDA 1994 MGA Zone 56

Bumbarah Point
Port Botany, NSW 2036
HISTORICAL AERIAL 1991

FIGURE: 1991



Legend:

 Lot Boundary
(4858 DP752015)



Job No: 54725

Client: Urbis Pty Ltd

Version: Aerials

Date: 23-Apr-2018

Drawn By: DJ

Checked By: RF



Scale 1:7,500



Coor. Sys. GDA 1994 MGA Zone 56

**Bumborah Point
Port Botany, NSW 2036**

HISTORICAL AERIAL 1998

FIGURE: 1998



Legend:

 Lot Boundary
(4858 DP752015)



Job No: 54725

Client: Urbis Pty Ltd

Version: Aerials

Date: 23-Apr-2018

Drawn By: DJ

Checked By: RF

Scale 1:7,500



Coor. Sys. GDA 1994 MGA Zone 56

Bumborah Point
Port Botany, NSW 2036
HISTORICAL AERIAL 2009

FIGURE: 2009



Legend:

 Lot Boundary (4858 DP752015)



Job No: 54725

Client: Urbis Ply Ltd

Version: Aerials

Date: 23-Apr-2018

Drawn By: AV

Checked By: CK



Scale 1:7,500

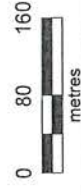

Coor. Sys. GDA 1994 MGA Zone 56

Bumborah Point
Port Botany, NSW 2036

HISTORICAL AERIAL 2018

FIGURE: 2018

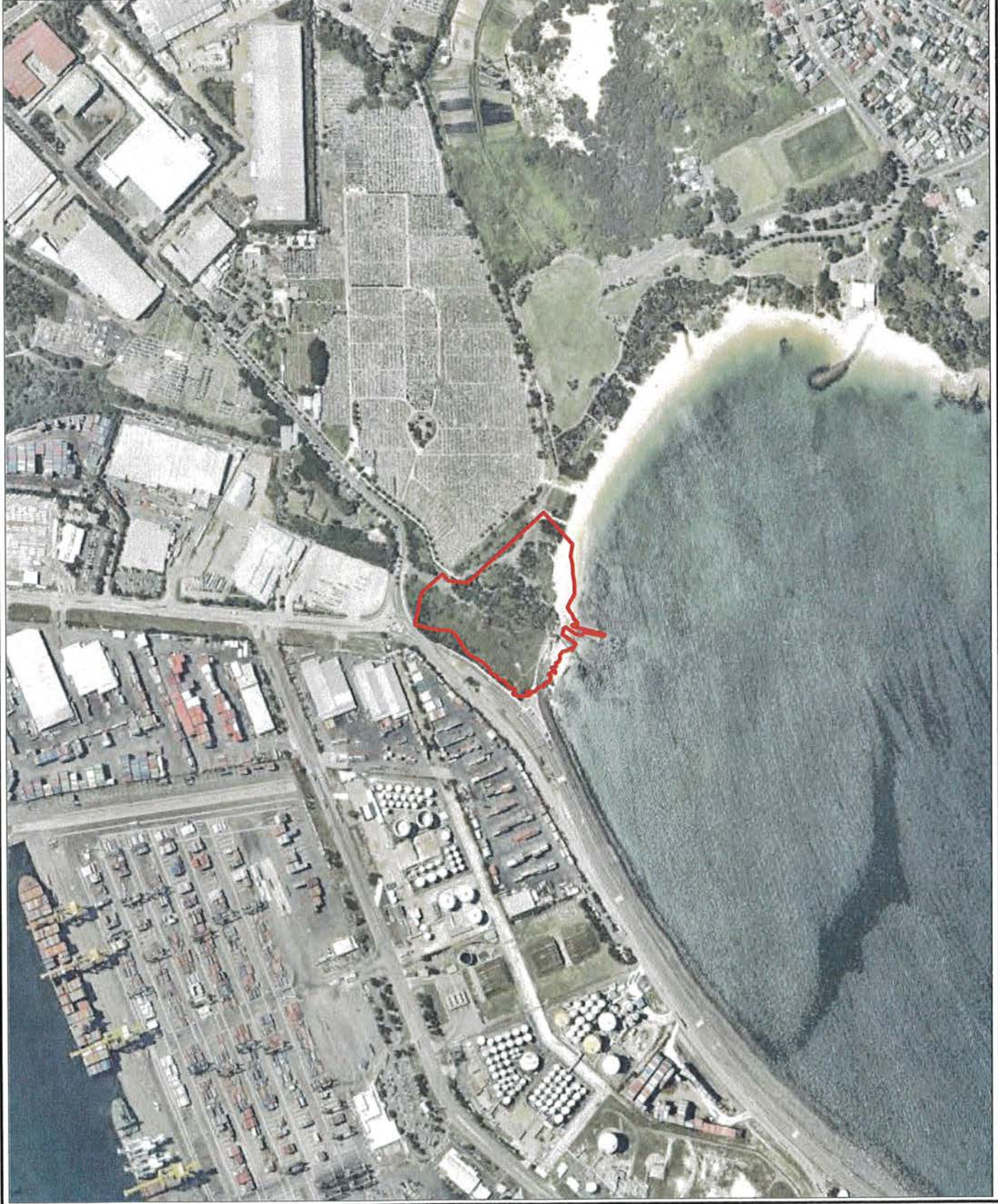

Appendix E Historical Titles

ABN: 42 166 543 255
Ph: 02 9099 7400
Fax: 02 9232 7141

Level 14, 135 King Street, Sydney 2000
GPO Box 4103 Sydney NSW 2001
DX 967 Sydney

Summary of Owners Report

LPI

Sydney

Address: Bumborah Point Road, Port Botany

Description: Lot 4858 D.P. 752015

<u>Date of Acquisition and term held</u>	<u>Registered Proprietor(s) & Occupations where available</u>	<u>Reference to Title at Acquisition and sale</u>
25.10.1892 (1892 to 1969)	State of New South Wales? (1892 to 1901) Now Commonwealth of Australia (1901 to 1969) (Dedicated for Defence Purposes)	Government Gazette 25.10.1892 Now Revoked by Government Gazette 03.10.1969
03.10.1969 (1969 to Date)	# The State of New South Wales (Reserve R87429 for Public Recreation)	Government Gazette 03.10.1969 Now 4858/752015

Denotes Current Registered Proprietor

Easements: -

- 25.07.1929 (Commonwealth Government Gazette) – Easement to Construct Circulating Water Tunnels
- 28.06.1937 (Book 1784 No. 979) – Easement for Circulating Water Tunnels, Manholes and Inlets – expires 28.06.2036
- (Q822546) – Easement for Sewerage 4.265 wide
- (Q949422) – Easement for Services 18.29 wide
- (Q949422) – Easement for Salt Water Intake 3.05, 4.42 & 10.73 wide

Leases: -NIL

Yours Sincerely
James McDonnell
12 July 2017

Bumbarah Pt

Lot 4858 DP 752015



Disclaimer: This report has been generated by various sources and is provided for information purposes only. Spatial Services does not warrant or represent that the information is free from errors or omission, or that it is exhaustive. Spatial Services gives no warranty in relation to the information, especially material supplied by third parties. Spatial Services accepts no liability for loss, damage, or costs that you may incur relating to any use or reliance upon the information in this report.

Bumborah Pt 1943

Lot 4858 DP 752015



Disclaimer: This report has been generated by various sources and is provided for information purposes only. Spatial Services does not warrant or represent that the information is free from errors or omission, or that it is exhaustive. Spatial Services gives no warranty in relation to the information, especially material supplied by third parties. Spatial Services accepts no liability for loss, damage, or costs that you may incur relating to any use or reliance upon the information in this report.

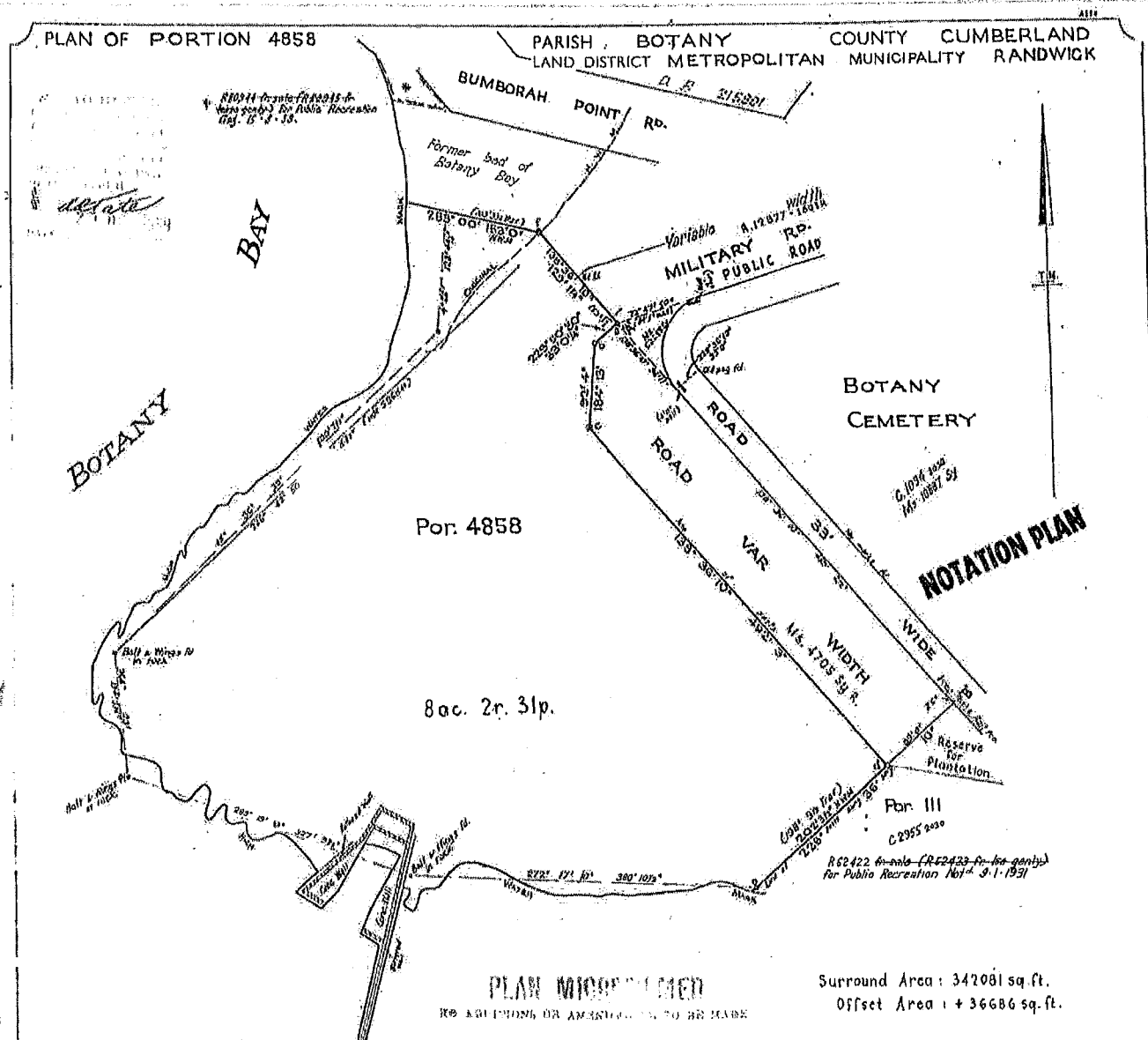

SCALE 100 FEET TO AN INCH. All measurements shown in
 Within: Dedication for Defence Purposes Gazette 25th October, 1892, Revoked 3/10/69
 Partly Within: Suburban lands City of Sydney Extensions Gazette 12th May, 1933.
 Portion 4858: R874-29 for Public Recreation vol 3-10-69

Surround Area: 342081 sq. ft.
 Offset Area: + 36686 sq. ft.

CORNER	BEARING	FROM	DISTANCE	NO. ON TREE
a	229° 50' 10"	peg in (buried) on cor G. I. Pipe	4' 3 1/2"	
b	G.I.N. in top of post on cor 49° 30' 30"	G. I. Pipe	2' 0"	
c	G.I.N. in top of 135° 46' 30"	post on cor G. I. Pipe	2' 1/4"	
d	228° 36' 10"	stone of post (buried) on cor G. I. Pipe	22' 0"	
e	228° 36' 10"	G. I. Pipe	19' 4 1/2"	
f	103° 00' 00"	G. I. Pipe	6' 7 1/2"	

AZIMUTH TAKEN FROM A - B (14° with Ns 4705 Sq R)
 FIELD BOOK 21211 PAGES 23-28

I, George Henry Borg, of Sydney, a Surveyor registered under the Surveyors Act, 1929-1946, hereby certify that the survey herein stated in this plan is accurate and has been made in accordance with the Survey Practice Regulations, 1933, and the special requirements of the Department of Lands and was completed on 7.12.1963.

Signature: *G. H. Borg*
 Surveyor registered under the Surveyors Act, 1929-1946.
 CHECKED & CHARTED: *W. J. ...*
 PLAN APPROVED: *W. J. ...*
 Authorising Officer: *W. J. ...*
 DEPT. OF THE SURVEYOR
 No. 15161

11/16/1915

PLAN
of lands to be retransferred by the Commonwealth to the State of New
South Wales in connection with a proposed road at Bumborah Point
Municipality of Randwick
COUNTY OF CUMBERLAND PARISH OF BOTANY
Metropolitan Land District Land Board District of Sydney
Scale 2 Chains to an Inch

Land proposed to be transferred shown by red color.

Part of 36p. Retransferred to the State by the Commonwealth for Road Purposes, Comm. Ord. 6th 1915
The subject land was Public Property, Ord. 26, 3rd 1915, Ord. 28, 3rd 1915
With an extension to Suburban Circle City of Sydney, No. 131 B. 231

As in reference 118

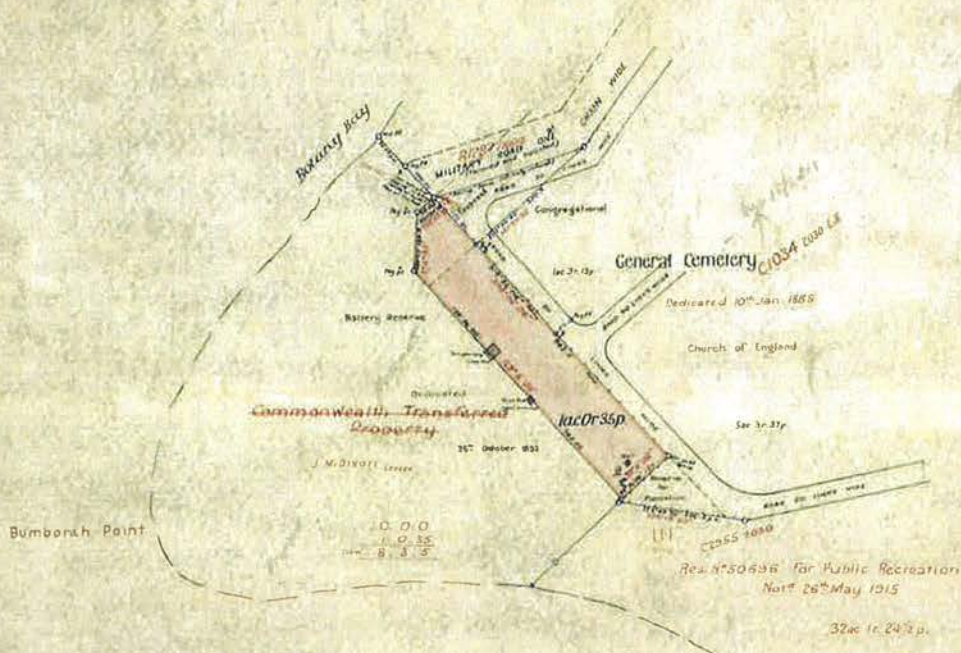

Asympt. from A.B. South (Trig. Net?)
Field Book No. 1113, 1114
Date of Survey 21st January 1916

Checked and Corrected
29th March 1916
Examined and Plan Approved
In Charge
21st March 1916

Transmitted to the Metropolitan District Surveyor with my letter No. 5474, 1915
A. D. Ryan
City Surveyor

PLAN MICROFILMED

4705-3000

No. 4705 Sy.

[8564]

Department of Lands,
Sydney, 25th October, 1892.

His Excellency the Governor, with the advice of the Executive Council, has been pleased to dedicate the Crown Lands hereunder described to the several public purposes mentioned in connection therewith, an Abstract of such intended dedication having been laid before Parliament, in accordance with the 104th section of the Crown Lands Act of 1834.

[Ms. 92-1,888 Ind.]

HENRY COPELAND.

List No. 6 of 1892.

Place.	County.	Portion.	Allotment.	Section.	Locality.	Area.	To what purpose dedicated.	No. of Papers.	Cat. No. of Plan.
Barrooga	Denison				Parish of Barrooga	30 0 0	General Cemetery	02-2,250 D	Barrooga 1.
Bena	Glipps				" Ugalong	4 3 8	"	01-10,522 D	Ms. 84 Pa.
Berlang	St. Vincent	167			" Efrington	2 0 0	Public School Site	02-1,654 I	V. 2,318-2,512
Bodangora	Lincoln	170			" Bodangora	2 0 0	"	02-2,340 D	L. 1,839-1,966
Bombri	Pottinger			41	Town of Bombri	4 0 37	"	02-6,910 D	H. 10-1,735
Bombri (Botany)	Cumberland				Parish of Botany	10 0 0	Defences Purposes	02-2,957 D	C. 1,091-2,000
Bridgewater	Gough	114			" Scott	2 0 0	Public School Site	02-2,600 I	G. 4,740-1,751
Brcadmeadow	Northumberland	1,999			" Newcastle	0 1 33	Mechanics' Institute Site	02-1,810 I	N. 2,750-2,711
Brunswick	Hous				" Billinudgel	11 0 18	General Cemetery	01-11,067 D	Ms. 272 Gfa.
Byangun	Hume				Village of Byangun	0 3 23	"	02-2,987 D	B. 2-2,002
Cathart	Wellfaley				" Cathart	1 2 0	"	02-2,207 D	Ms. 231 Ca.
Cooma (Mount Gladstone)	Beresford	145			Parish of Jilimantong	103 0 0	Public Recreation	02-5,744 D	D. 2,094-2,755
Copmanhurst	Clarence		1	23	Village of Copmanhurst	0 1 0	Mechanics' Institute Site	02-1,410 D	C. 11-1,718
Corindi	Fitroy	2			Parish of Corindi	2 0 0	Public School Site	02-57 I	F. 1,078-1,910
Corova	Hume				Town of Corova	11 0 2	General Coneytry	02-2,252 D	Ms. 165 Wga.
Craigie	Wellfaley				Parish of Lawson	0 0 0	"	02-2,556 I	Ms. 202 Ca.
Cullen Bullen	Roxburgh	82			" Cullen Bullen	2 0 0	Public School Site	00-8,982	H. 2,323-1,406
Direenurra	Fitroy	23			" Koukandowie	2 0 0	"	02-2,038 D	F. 1,021-1,810
Drake	Drake				Village of Drake	11 0 0	General Cemetery	02-2,282 I	Ms. 273 Gfa.
Fullerton	Georgiana	150			Parish of Sherwood	2 0 0	Public School Site	02-2,016 D	G. 2,604-1,908
Grafton	Clarence		4	50	City of Grafton	2 0 2	" (addition)	02-2,532 D	Ms. 229 Gfa.
Henry Head, Botany	Cumberland				Parish of Botany	209 0 0	Defences Purposes	02-3,037 D	Ms. 563 By.
Hillgrove	Sandon		4	11	Village of Hillgrove	0 0 39	Mechanics' Institute Site	02-300 I	Hillgrove 11
Jingelle	Goulburn				Parish of Jingelle	10 3 1	General Cemetery	02-354 I	Ms. 162 Wga.
Kendall	Macquarie	30			" John's River	0 2 0	Mechanics' Institute Site	02-1,855 I	M. 3,100-606
Loch End (Guyra)	Hardinge	173			" Eldersbury	2 0 0	Public School Site	02-2,572 I	H. 2,278-1,762
Long Angle	Forbes	8			" Namma	2 0 0	"	02-3,080 I	F. 2,200-1,787
Lower Boreie	Hous	125			" North Lamero	2 0 0	"	02-1,743 D	H. 4,770-1,750
Marree	Brialmont	79			" Marree	06 3 0	Haccourse	02-2,103 I	B. 2,083-2,068
Mount View	Northumberland	104			" Millfield	2 0 0	Public School Site	02-4,278 D	N. 3,192-2,111
North Wagga Wagga	Clarendon	1			" Gobbagom-halin	1,004 0 0	Agricultural School and Experimental Farm.	02-3,065 I	C. 3,017-1,678
Olive Mount, North Macoota	Cumberland	78			" Cornelia	2 0 0	Public School Site	02-3,900 D	C. 1,358-3,080
Panbula	Antkland				Village of Panbula	17 0 16	Public Recreation	02-2,229 I	Village Map.
Puddledock	Sandon	P.B. 110			Parish of Tihuster	2 0 0	Public School Site	02-1,584 I	S. 2,724-1,680
Rhine Falls	Wallaco	06			" Lake	2 0 0	"	02-1,007 I	W. 4,226-1,604
Hookwood	Cumberland				" Liberty Plains	15 1 30	Public Recreation	02-2,117 D	Ms. 544 By.
Rosewood	Solway				" Graves	29 2 33	General Cemetery	02-2,420 D	Rosewood 2 R.
Savernake	Denison		1	10	Village of Savernake	2 0 0	Public School Site	02-4,014 D	Savernake 2
Shiverton	Yancoonina		14	10	Town of Shiverton	0 1 0	Town Hall Site (addition)	02-5,680 D	B. 17-2,762
South Grafton	Clarence		4	7A	" South Grafton	0 0 16	Mechanics' Institute Site (addition)	02-1,744 D	G. 69-1,200
Spring Ridge	Pottinger	148			Parish of Springfield	2 0 0	Public School Site	02-1,550 D	F. 2,202-1,751
Stewart's Brook	Durham	13, 14			" Oldcastle	0 2 0	"	02-2,619 D	D. 3,105-2,167-2,463
Swamp Oak	Parry		6	8	Town of Swamp Oak	1 0 0	"	02-2,721 D	Swamp Oak 9
Thornford	Argyle	106			Parish of Tarago	2 0 0	"	02-2,858 D	A. 2,007-2,121
Tucubia	Clarence		3, 5, 4, 5	17	Village of Tucubia	2 0 0	"	02-2,760 D	T. 1-2,301
Urana	Urana				Town of Urana	12 0 20	Show Ground and Public Recreation.	02-2,304 D	Ms. 168 Wga.
Wallambine Creek	Northumberland	15			Parish of Wallambine	2 0 0	Public School Site	02-701 D	N. 1,941-2,111
Yarrowick	Sandon	27			" Yarrowick	2 0 0	"	02-238 I	S. 2,181-1,000
Yerong	Mitbell				" Grubben	11 1 17	General Cemetery	02-2,570 D	Ms. 100 Wga.

[8110]

Department of Lands,
Sydney, 18th October, 1892.

SALE OF OCCUPATION LICENSES UNDER THE CROWN LANDS ACTS.

THE Crown Land Agent will offer at auction, at the place hereunder named, at noon on Wednesday, the 30th day of November next, the Occupation Licenses of the lands set forth in the annexed Schedule.

1. The lands will be offered at the upset license fees as hereunder specified, and the licenses will be sold to the person who offers the highest annual license fee.
2. The purchasers will be required to pay down at the time of sale the whole of the license fees offered for the current year, that is, for the period stated in columns 6 and 7.
3. The fee for each succeeding year must thereafter be paid in advance on or before the 31st December, to the Colonial Treasurer, and if not so paid, the licenses shall be deemed not to have been renewed.
4. The licenses will be terminable, if necessary, on 31st December in each year.

Lithographs of the lands may be seen at the Local Land Agent's Office, Casino; the Local Land Board Office, Grafton; and at the Head Office, Sydney.

[Occ. 92-10,843]

HENRY COPELAND

EASTERN DIVISION.

Reserved Area No. of Lot.	Estimated Area.	County.	Place of Sale.	Land District.	Period for which License Fee should be paid at time of Sale.		Annual Upset License Fee for each section of 40 acres.	Date on which License Fee is payable in each year.
					From	To		
Lot No. 236	22,500	Boss	Casino	Casino	30 Nov.	31 Dec.	0 15 0	31 Dec.
Lot No. 237	1,500	do	do	do	30 "	31 "	0 15 0	31 "
Lot No. 238	1,850	do	do	do	30 "	31 "	0 15 0	31 "
Lot No. 239	2,700	do	do	do	30 "	31 "	0 15 0	31 "

GRANT OF EASEMENT TO THE SYDNEY MUNICIPAL COUNCIL THROUGH DEFENCE LAND AT BUMBORAH POINT, BOTANY BAY, NEW SOUTH WALES.

HIS Excellency the Governor-General in Council has approved of the grant to the Sydney Municipal Council of an easement to construct circulating water tunnels in and under the land described in the Schedule hereunder.

W. G. GIBSON,
Postmaster-General and Minister of State for Works and Railways.

(L. & S. 20/1750.)

SCHEDULE.

All that piece of land at Bumborah Point containing an area of 2 roods 3½ perches, more or less, being part of a Defence Reserve entered on page 29 of the Schedule of Transferred Properties in the State of New South Wales, Parish of Botany, County of Cumberland, State of New South Wales, Commonwealth of Australia, as shown hachured on plan hereunder:—

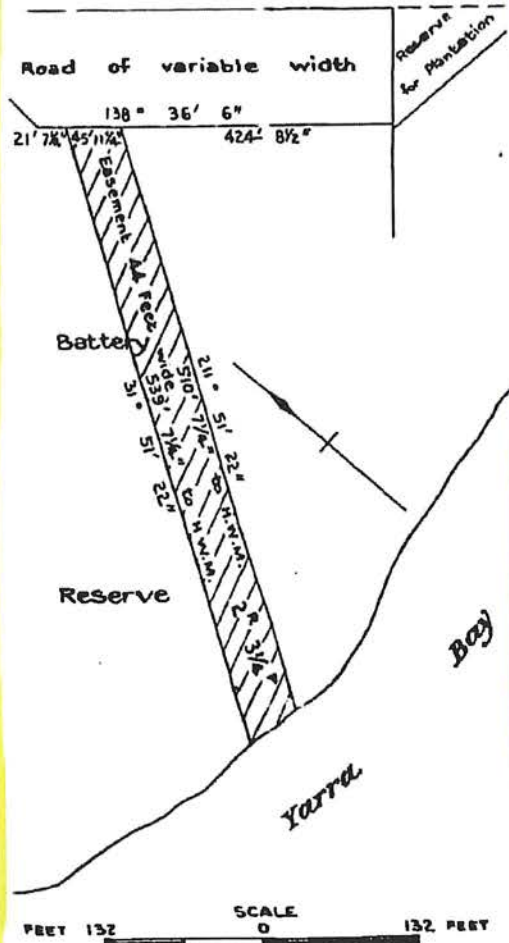

(This is in lieu of notification published in *Commonwealth of Australia Gazette*, No. 25, dated 11th March, 1926.)

TRANSFER OF DEFENCE LAND AT DUTTON PARK, QUEENSLAND, TO THE BRISBANE CITY COUNCIL.

HIS Excellency the Governor-General in Council has approved of the transfer of the land at Dutton Park, Queensland, described in the Schedule hereunder, to the Brisbane City Council, for road purposes.

W. G. GIBSON,
Postmaster-General and Minister of State for Works and Railways.

(L. & S. 20/441.)

SCHEDULE.

All that piece of land at Dutton Park containing an area of 1 rood 3.86 perches, more or less, being part of allotment 1 of section 67, City of Brisbane, Parish of South Brisbane, County of Stanley, State of Queensland, Commonwealth of Australia, as shown hachured on plan hereunder:—

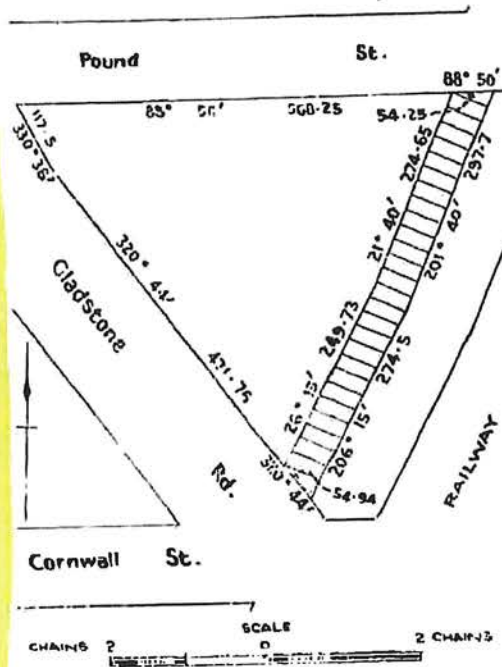

ACQUISITION BY AGREEMENT OF LANDS FOR PURPOSES IN CONNEXION WITH THE ESTABLISHMENT OF THE SEAT OF GOVERNMENT.

HIS Excellency the Governor-General in Council has approved that authority be granted, pursuant to the *Lands Acquisition Act 1900-1910*, for the acquisition by agreement with the owner of the lands described in the Schedule hereunder for purposes in connexion with the establishment of the Seat of Government.

W. G. GIBSON,
Postmaster-General and Minister of State for Works and Railways.

(V.100, V.103.)

SCHEDULE.

All those pieces or parcels of land as follows:—

All that piece of land at Hawthorn, being part of lot 50 on L.P. 4701, and being part of Crown portion 70, at Hawthorn, Parish of Boroondara, County of Bourke, State of Victoria, and being the whole of the land comprised in certificate of title, volume 6205, folio 1052830.—(V.103.)

All that piece or parcel of land at Coburg, being part of lot 55, block C, on L.P. 1863, and being part of Crown portion 143, at Coburg, Parish of Jika Jika, County of Bourke, State of Victoria, and being the whole of the land comprised in certificate of title, volume 4801, folio 978043.—(V.100.)

GRANT OF PERMISSIVE OCCUPANCY TO THE ROSEWOOD SHIRE COUNCIL.

HIS Excellency the Governor-General in Council has approved of the grant of a permissive occupancy of the land described in the Schedule hereunder to the Rosewood Shire Council, for road purposes.

W. G. GIBSON,
Postmaster-General and Minister of State for Works and Railways.

(L. & S. 29/1001.)

(2300)

Sydney, 9th May, 1969.

REVOCATION OF NOTIFICATIONS OF CLASSIFIED AREAS

IT is hereby notified that, in pursuance of the provisions of the Crown Lands Consolidation Act, 1913, the notifications of classified areas are hereby revoked in respect of the areas particularized hereunder.

T. L. LEWIS, Minister for Lands.

Land District	Class of holding for which the land was set apart	Date of Notification	Parish	County	Shire, etc.	Area	Part Revoked	Papers No.
Inverell	Suburban Holding Area No. 2987.	29 May, 1959	Ashford	Ararawatta (Village of Ashford)	Ashford	ac. f. d. 0 2 0	Allotment 15, section 5. A. 29-1745.	P. 69-393
Goaford	Week-end Lease Area No. 349.	15 Apr., 1966	Wallarah	Northumberland.	Lake Macquarie.	0 0 24}	Allotment 10, section 5, at Swansea Heads, N. 8323-2111 roll.	P. 69-860
Grafton	Original Conditional Purchase at \$1.50 per acre or Conditional Lease.	14 June, 1905	Stuart	Clarence	Copmanhurst.	401 0 0	Portion 38. C. 3742-1577 ..	T. 68-6552
Narrandera	Suburban Holding Area No. 3422.	2 Apr., 1965	Narrandera	Cooper (Town of Narrandera.)	Narrandera	2 1 10}	Allotments 3 and 5, section 83, and allotments 9, 10, 11, 12, 13, 14, 15, 17, 18, 19, 26, and 31, section 84. C. 7447-1804 R. and C. 7448-1804 R.	P. 69-824
Port Macquarie	Week-end Lease Area No. 279.	18 Oct., 1963	Camden Haven.	Macquarie (Village of Lauriston.)	Hastings	0 1 13}	Portions 240 and 247. M. 8003, 8007-656.	P. 69-929
Urana	Rand Settlement Purchase Area.	6 Oct., 1922	Mahonga	Hume	Urana	16 0 0 (about)	The part within R. 72411 for public recreation, notified 19th September, 1947. Ms. 1642 Wga-R.	P. 69-983

(2313)

Sydney, 9th May, 1969.

PROPOSED REVOCATION OF DEDICATION

AS I am of the opinion that the purpose of the dedication of the area described hereunder has failed, notice is hereby given, in accordance with the provisions of section 25 of the Crown Lands Consolidation Act, 1913, as amended by subsequent Acts, that it is intended to revoke such dedication, with a view to reserving the land for Public Recreation.

T. L. LEWIS, Minister for Lands.

Land District—Metropolitan; Municipality—Randwick

Parish Botany, County Cumberland, portion 4858 (not yet approved), of about 8 acres 3 roods 5 perches, dedicated 25th October, 1892, for Defence Purposes at Bumborah Point. P. 64-2569.

Parish Bolagamy, County Gipps, 2 acres, being portion 45, dedicated 16th January, 1931, for Public School Site. G. 3710-1871. P. 68-3150.

(2302)

Sydney, 9th May, 1969.

NOTIFICATION PLACING TRAVELLING STOCK RESERVES UNDER CONTROL OF PASTURES PROTECTION BOARDS

IT is hereby notified that, in pursuance of the provisions of section 41 of the Pastures Protection Act, 1934-1957, the Travelling Stock Reserves particularized hereunder are hereby placed under the control of the Pastures Protection Boards for the districts mentioned, from the date hereof.

T. L. LEWIS, Minister for Lands.

Land Board District—Dubbo; Pastures Protection District—Canonba

Nos 53237, 34261 and 901 for Travelling Stock, Parish Grahway, County Gregory. P. 69-778.

Land Board District—Coonamble; Pastures Protection District—Coonamble

No. 24312 for Travelling Stock, Parish Coonamble, County Leichhardt. The part about 5 acres added this day. T. 61-4518.

Land Board District—Cootamundra; Pastures Protection District—Gundagai

No. 87168 for Travelling Stock, Parish Muttama, County Harden, portion 233. H. 7125-1718. Pks 65-521.

Land Board District—Tamworth; Pastures Protection District—Tamworth

No. 87169 for Travelling Stock, Parish Yarraman, County Pottinger. Rds 68-1239.

(2303)

Sydney, 9th May, 1969.

PROPOSED REVOCATION OF DEDICATIONS

AS I am of the opinion that the purposes of the dedications of the areas described hereunder have failed, notice is hereby given, in accordance with the provisions of section 25 of the Crown Lands Consolidation Act, 1913, as amended by subsequent Acts, that it is intended to revoke such dedications with a view to dealing with the lands in accordance with the provisions of that Act, as so amended.

T. L. LEWIS, Minister for Lands.

Land District—Armidale; Shire—Uralla

Parish Dangarsleigh, County Sandon, 2 acres, being portion 217, dedicated 12th November, 1884, as Public School Site at Big Ridge. P. 948-1978. Pks 69-744.

Land District—Inverell; Shire—Macintyre

Parish Clive, County Gough, about 18 perches, being the part of portion 49 south of a line parallel to and distant 50 feet from the southern boundary thereof, dedicated for War Memorial at Gilgai, 15th September, 1922. G. 7104-1761. P. 69-779.

Land District—Metropolitan; Municipality—Randwick

Parish Botany, County Cumberland, portion 4807 of 15½ perches, being part of area dedicated for General Cemetery at Botany on 10th January, 1888. Plan No. C. 9699-2030. Pks 65-2046.

Land District—Metropolitan; City—Liverpool

Parish St Luke, County Cumberland, Town of Liverpool, portion 394 of 1 acre 2 roods 2½ perches, dedicated 19th May, 1868, for Public Recreation (Bigge's Square). Plan C. 9.831-2.030 roll. T. 68-3444.

Land District—Wyalong; Shire—Bland

Parish Bolagamy, County Gipps, 2 acres, being portion 11, dedicated 1st November, 1929, for Public School Site. G. 3600-1871. P. 68-3150.

(2301)

Sydney, 9th May, 1969.

NOTIFICATION PLACING A TRAVELLING STOCK AND CAMPING RESERVE UNDER CONTROL OF A PASTURES PROTECTION BOARD

IT is hereby notified that, in pursuance of the provisions of section 41 of the Pastures Protection Act, 1934-1957, the Travelling Stock and Camping Reserve particularized hereunder is hereby placed under the control of the Pastures Protection Board for the district mentioned, from the date hereof.

T. L. LEWIS, Minister for Lands.

Land Board District—Goulburn; Pastures Protection District—Braidwood

No. 86176 for Travelling Stock and Camping, Parish Murrengenburg, County St Vincent. P. 65-2767.

Parish Welaregang, County Selwyn, Reserve No. 45513, for Travelling Stock. Part withdrawn—about 1 acre 3 roods, shown by cross-hatching on diagram hereunder. Plan S. 2642-1522. P. 69-2272.

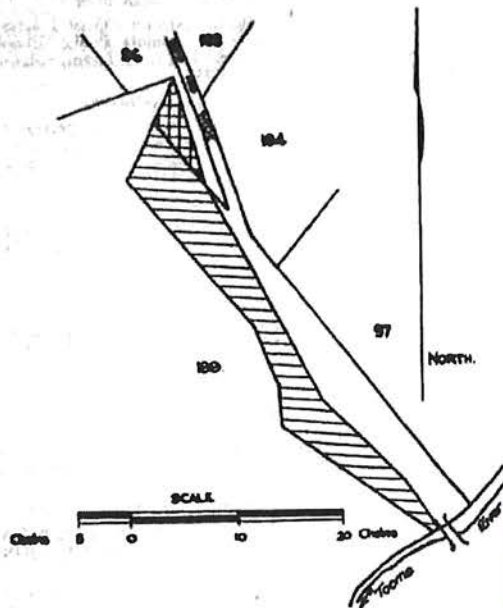

(Placed under control, Gazette, 9th September, 1932.)

Land Board District—Wagga Wagga; Pastures Protection District—Wagga Wagga

Parish Borambula, County Wynyard, Reserve No. 2142, for Travelling Stock. Part withdrawn—about 3 acres 3 roods 25 perches (in two parts), shown by hatching on diagram hereunder. P. 69-2359.

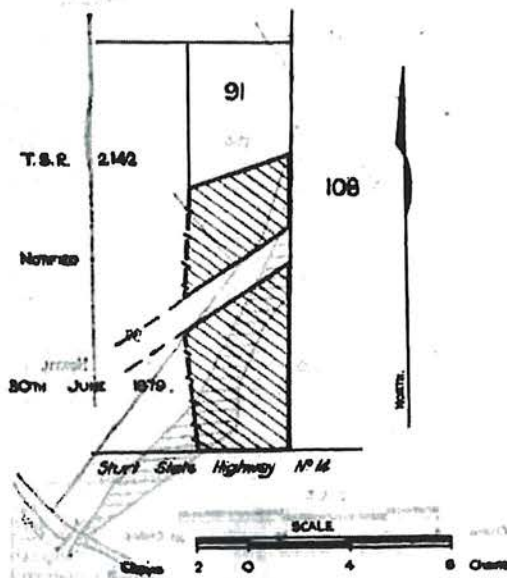

(Placed under control, Gazette, 17th November, 1933.)

(5222) *THE NEW SOUTH WALES GOVERNMENT GAZETTE* Sydney, 3rd October, 1969.
NOTIFICATION PLACING TRAVELLING STOCK RESERVES UNDER CONTROL OF PASTURES PROTECTION BOARDS

IT is hereby notified that, in pursuance of the provisions of section 41 of the Pastures Protection Act, 1934-1957, the Travelling Stock Reserves particularized hereunder are hereby placed under the control of the Pastures Protection Boards for the districts mentioned, from the date hereof.

T. L. LEWIS, Minister for Lands.

Land Board District—Moree; Pastures Protection District—Warralda

No. 17660, for Travelling Stock, Parish Molroy, County Murchison, about 2 roods 18 perches, being the area added this day. Pks 68-1012.

(This notice is in lieu of and cancels the notice appearing in the Government Gazette of 22nd August, 1969.)

Land Board District—Goulburn; Pastures Protection District—Goulburn

No. 87418, for Travelling Stock, Parish Baw Baw, County Argyle. P. 68-2103.

(5229)

Sydney, 3rd October, 1969.

REVOCATION OF DEDICATIONS

WHEREAS under section 25 of the Crown Lands Consolidation Act, 1913, power is given for the revocation of any Crown land dedicated by the Crown: Now, therefore, I do hereby declare that all preliminary action has been taken in connection with the revocation of the dedications of the areas described hereunder, and I do hereby revoke the said dedications in so far as they apply to or affect the areas described hereunder.

T. L. LEWIS, Minister for Lands.

Land District and Shire—Walcha

Parish Glen Morrison, County Vernon, 4 acres 3 roods 7 perches, being portion 29, dedicated 16th December, 1949, for Public School Site at Ingaba. V. 3040-1719. P. 69-330.

Land District—Wyalong; Shire—Bland

Parish Clear Ridge, County Gipps, 5 acres, being portion 26, dedicated 17th September, 1920, for Public School Site at Clear Ridge. G. 2883-1871. P. 69-345.

Land District—Warraldia; Shire—Yallaroo

Parish Balfour, County Burnett, 4 acres, being portion 8, dedicated 29th April, 1914, for Public School Site, and portion 10, dedicated 16th January, 1931, for Public School Site (addition). B. 2518-1951 and B. 2790-1951. P. 69-442.

Land District—Inverell; Shire—Macintyre

Parish Gum Flat, County Murchison, 2 acres, being portion 174, dedicated 24th June, 1890, for Public School Site, at Staggy Creek. M. 1201-1789. P. 69-488.

Land District and Shire—Molong

Parish Burrawang, County Gordon, 8 acres 3 roods 24 perches, being portion 190, dedicated for Public Recreation, Gazette 10th February, 1885. Plan W. 141-1834s. Pks 61-992.

Land District—Forbes; Shire—Jemalong

Parish Boyd, County Forbes, 2 acres, being allotment 7, section 6, Village of Boyd, dedicated 8th October, 1898, for Public School Site. Boyd 12. P. 69-403.

Land District—Inverell; Shire—Ashford

County Arrawatta, Parish Hallam, portion 13, of 8 acres, being Atholwood Public School Site, dedicated 8th August, 1924. Plan A. 3360-1847. P. 69-412.

Land District—Wyalong; Shire—Bland

Parish Clermiston, County Bourke, 2 acres, being portion 42 dedicated for Public School Site 5th June, 1931. B. 4092-1806. P. 69-340.

Land District—Urana; Shire—Lockhart

Parish and Village Lockhart, County Urana, 1 rood 19½ perches, being allotments 17 and 18, section 2, dedicated 5th June, 1964, for Ambulance Station at Lockhart. Lockhart 45. P. 68-2267.

Land District—Lismore; Shire—Terania
 Parish Dunoon, County Ross, 7 ac. 3 r. 26 p.; part of Dunoon Cemetery, dedicated for General Cemetery, Gazette 6th August, 1924 (Ms 3598 Gm), exclusive of the part shown in plan Ms 4501 Gm. Pks 67-470.

Land District and Shire—Gosford
 Parish Kooree County Northumberland, portion 44 of 2 acres, ex road, dedicated 11th July, 1884, for Public School Site at Redbank. Plan P. 996-1978. P. 67-1484.

Land District—Grafton; Shire—Maclean
 Parish Woodford, County Clarence, portion 49 of 2 acres, dedicated 6th December, 1867, for Public School Site at Woodford Leigh, N. 127-1367 (Crown Grant volume 112, folio 38). P. 69-353.

Parish Woodford, County Clarence, 1 rood 24 perches, dedicated 27th July, 1956, for Public School Purpose (addition) at Woodford Leigh. P. 69-353.

Land District—Port Macquarie; Shire—Manning
 County Macquarie, Parish Bulga, portion 137, of 5 acres, dedicated 26th September, 1919, for Brinawa Public School Site (M. 6413-666). T. 69-110.

Land District—Kempsey; Shire—Nambucca
 Parish Unkya, County Raleigh, 6 acres 1 rood 25 perches, dedicated 21st September, 1901, for General Cemetery at Unkya. R. 4175-1714. P. 64-2419.

Land District—Narrabri; Shire—Namol
 Parish Wea Wea, County White, 2 acres, being portion 173. W. 359-1787. P. 69-510.

Land District—Gunnedah; Shire—Liverpool Plains
 Parish Dubbleda, County Pottinger, portion 288 of 2 acres, dedicated 27th October, 1916, for Public School site at Emerald Hill. P. 5413-1781. Pks 68-2603.

Land District and City—Maitland
 Parish Maitland, County Northumberland, about 2 acres 1 rood 15 perches, shown by hatched edging on diagram hereunder, dedicated 17th July, 1886, for Gas Works Site, plan Maitland 85.

Parish Maitland, County Northumberland, about 30 perches, shown by hatching on diagram hereunder, dedicated 7th April, 1916, for Gas Works Site (Addition). Plan Ms 2048 Md. P. 64-2203.

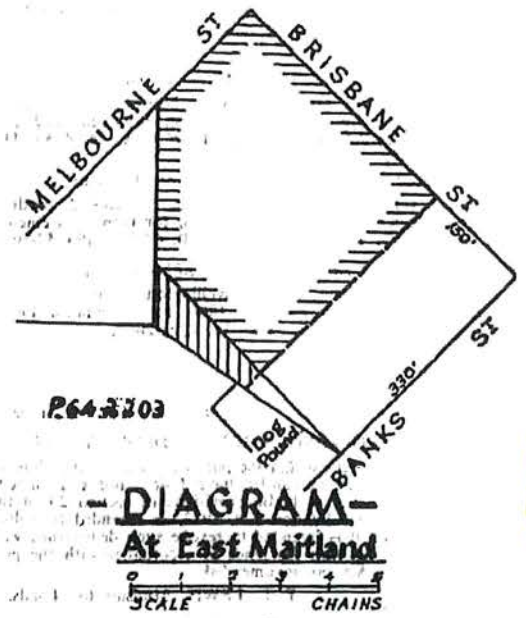

Land District—Mungah; Shire—Cadgegong
 Parish Pambong, County Wellington, 2 acres, being portion 182, dedicated 19th January, 1884, for Public School Site. P. 472-1978. Pks 68-2630.

Land District—Gairdrie; Shire—Tamworth
 Parish Yarramat, County Pottinger, about 7 acres 4 roods, being the area shown by hatched edging on diagram hereunder and being part of the area dedicated for Cemetery, Gazette 19th July, 1881. Pks 68-2141.

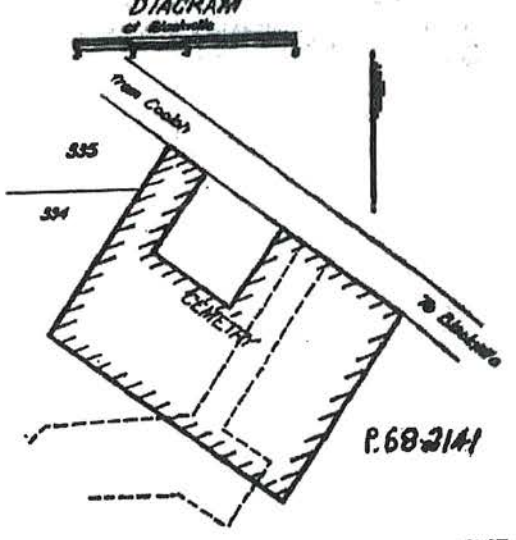

Land District and Shire—Bingara
 Parish Pringle, County Marchison, 2 acres, portion .23, dedicated 8th December, 1961, for public school site at Rocky Creek. M. 3423-1789. P. 62-2812.

Land District—Dunedoo Central; Shire—Coolah
 Parish Bullinda, County Lincoln, being portion 63 of 2 acres, dedicated 30th October, 1925, for Floraville Public School. L. 3400-1566. P. 69-871.

Land District—Goulburn; Shire—Murrumbidgee
 Parish Baw Baw, County Argyll, 2 acres, portion 169, dedicated for Public School Site at Pejar, 2nd August, 1905. A. 3482-2121. P. 68-2103.

Land District—Kempsey; Shire—Macleay
 Parish Kullatipe, County Dudley, 32 perches, dedicated 24th January, 1941, for Public School (Addition), as "Sherwood". P. 69-553.

Land District—Lithgow; Shire—Oberon
 Parish Wyndham, County Georgiana, 2 acres, portion 78, dedicated 23rd March, 1945, for Public School Site. Plan G. 6769-1506. Pks 69-559.

Land District and City of Orange
 Parish Orange, County Bathurst, portion 150 of 5 acres 1 rood 14 perches, dedicated as part of an area for Asylum, on 13th November, 1931. Plan B. 5704-2009. P. 68-1022.

Land District—Tamworth; Shire—Cockburn
 Parish Loftus, County Parry, allotment 6, section 8, of 1 acre, Town Weabonga, dedicated 25th October, 1892, for Reserve for Public School. Swamp Oak 9. P. 69-496.

Land District and Shire—Brewarrina
 Parish Brewarrina, County Clyde, 7 acres, being portion 59, dedicated 27th April, 1894, for Cricket Ground at Brewarrina. C. 574-1828. WLC. 68-1738.

Land District—Metropolitan; Municipality—Randwick
 Parish Botany, County Cumberland, portion 4858 (not yet approved), of about 8 acres 3 roods 5 perches, dedicated 25th October, 1892, for Defence Purposes at Bamberah Point. P. 64-2569.

Land District—Narrabri; Shire—Namoi
 Parish Tippereena, County Nandewar, 2 acres 1 rood 33 perches, portion 203, dedicated 18th September, 1913, for Public School Site at "Tarraroo". N. 2241-1774. P. 67-3827.

Land District—Coonabarabran; Shire—Coolah
 Parish Queensborough, County Nepean, portion 37 of 5 acres, dedicated 25th September, 1912, for Public School Site ("Honeyuckle"). N. 1467-1883. Pks 68-2141.

Land District—Bathurst; Shire—Oberon
 Parish South Deniliquin, County Westmoreland, area 2 acres 0 roods 19 perches, being part of section 209, Town of South Deniliquin, shown by hatching on diagram hereunder, dedicated 14th November, 1879, and 30th October, 1964, for Public School Site at Oberon. App. P. 681-1978. P. 68-3448.

Land District and Municipality—Deniliquin
 Parish South Deniliquin, County Townsend, about 3 acres 1 rood, being that part of section 209, Town of South Deniliquin, shown by hatched edging on diagram hereunder, dedicated 14th November, 1879, and 30th October, 1964, for Public Recreation and Water Conservation. D. 36-1458a, D. 98-1458a. Pks 68-1134.

DIAGRAM

At South Deniliquin

Scale  Chains

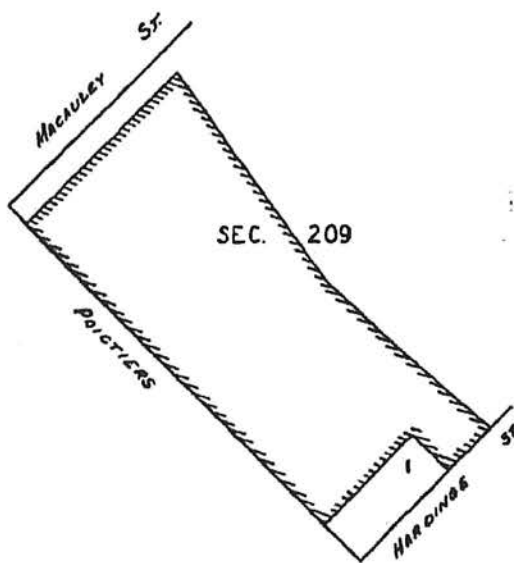

Land District—Taree; Shire—Mandag
 Parish Knorrri, County Macquarie, portion 22, of 2 acres 0 roods 19 perches, dedicated 14th October, 1881, for Site for Public School. P. 725-1978. P. 67-3727.

(5217)

Sydney, 3rd October, 1969.

RESERVES FROM SALE

IT is hereby notified that in pursuance of the provisions of section 28 of the Crown Lands Consolidation Act, 1913, the Crown lands hereunder described shall be reserved from sale for the public purposes hereinafter specified, and are hereby reserved accordingly.

T. L. LEWIS, Minister for Lands.

FOR QUARANTINE

Land District and Shire—Tenterfield
 No. 87411, Parish Beauty, County Burrell, 3 acres 3 roods 25 perches, being portion 73, B. 2872-1741. P. 67-3965.

FOR PUBLIC RECREATION

Land District and City—Newcastle
 No. 87430, Parish Newcastle, County Northumberland, 4 acres 1 rood 29 perches, being portion 389, plan N. 8753-2111. P. 68-4846.

Land District—Murwillumbah; Shire—Tweed
 No. 87436, Parish Murwillumbah, County Ross, 8 acres 0 roods 25 perches, being lot 1 on plan Ms 4614 Ofn R. R. 201-1759. Pks 68-206.

Land District—Metropolitan; Municipality—Belconnen
 No. 87413 from sale. Parish St John, County Cumberland, 2 roods 24 perches, being parts allotments 1 and 12, section 39, shown by black hatching on diagram hereunder. Plan P. 157-750a. P. 66-974.

DIAGRAM

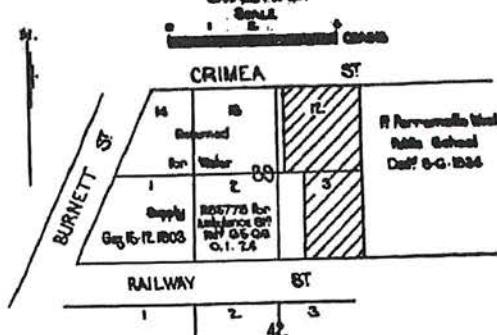

Land District and Municipality—Forbes
 No. 87427 from sale. Parish Forbes, County Ashburnham, Town of Forbes, about 3 roods, shown by hatching on diagram below. P. 69-346.

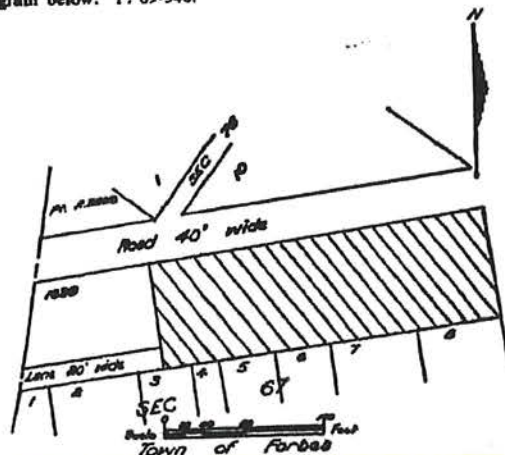

Land District—Metropolitan; Municipality—Randwick
 No. 87429, Parish Botany, County Cumberland, about 8 acres 3 roods 5 perches, being portion 4858. P. 64-2569.

FOR PUBLIC RECREATION AND ACCESS

Land District—Nowra; Shire—Shoalhaven
 No. 87414, Parish Kioloa, County St Vincent, about 7 acres 1 rood, shown by black hatching on diagram. P. 69-2358.

DIAGRAM

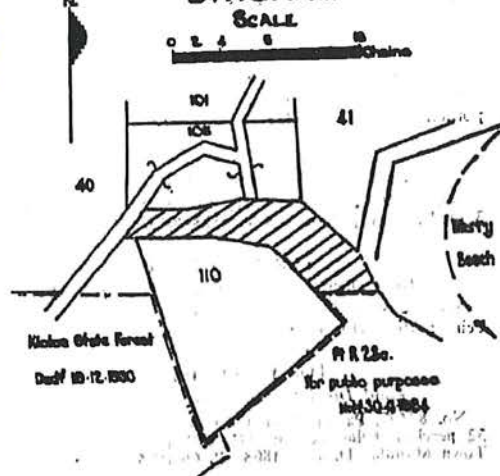

LAND AND PROPERTY INFORMATION NEW SOUTH WALES - HISTORICAL SEARCH

SEARCH DATE

7/7/2017 3:20PM

FOLIO: 4858/752015

First Title(s): 4858/752015

Prior Title(s): CROWN LAND

Recorded -----	Number -----	Type of Instrument -----	C.T. Issue -----
4/12/1988		TITLE AUTOMATION PROJECT	LOT RECORDED FOLIO NOT CREATED
23/3/1995	DP752015	DEPOSITED PLAN	FOLIO CREATED CT NOT ISSUED
4/5/1995	0197185	DEPARTMENTAL DEALING	
3/9/1997		AMENDMENT: LOCAL GOVT AREA	
19/7/2011	AG375326	DEPARTMENTAL DEALING	

*** END OF SEARCH ***

LAND AND PROPERTY INFORMATION NEW SOUTH WALES - TITLE SEARCH

FOLIO: 4858/752015

SEARCH DATE	TIME	EDITION NO	DATE
7/7/2017	3:20 PM	-	-

CERTIFICATE OF TITLE HAS NOT ISSUED

LAND

LOT 4858 IN DEPOSITED PLAN 752015
AT BUMBORAH POINT
LOCAL GOVERNMENT AREA RANDWICK
PARISH OF BOTANY COUNTY OF CUMBERLAND
(FORMERLY KNOWN AS PORTION 4858)
TITLE DIAGRAM CROWN PLAN 9877.2030

FIRST SCHEDULE

THE STATE OF NEW SOUTH WALES

SECOND SCHEDULE (7 NOTIFICATIONS)

- * 1 LAND EXCLUDES MINERALS (S.171 CROWN LANDS ACT 1989)
- * 2 NOTIFICATION IN COMMONWEALTH GAZETTE 25-7-1929 FOLIO 1690
EASEMENT TO CONSTRUCT CIRCULATING WATER TUNNELS AFFECTING THE
PART SHOWN SO BURDENED IN PLAN WITH BK1784 NO979
- * 3 BK 1784 NO 979 EASEMENT FOR CIRCULATING WATER TUNNELS, MANHOLES AND
INLETS AFFECTING THE PART SHOWN SO BURDENED IN PLAN
WITH BK1784 NO979 (EXPIRES 28-6-2036)
- * 4 Q822546 EASEMENT FOR SEWERAGE AFFECTING THE PART SHOWN AS
"PROPOSED SEWERAGE EASEMENT 4.265 WIDE" IN DP597728
- * 5 Q949422 EASEMENT FOR SERVICES AFFECTING THE PART SHOWN AS
"PROPOSED EASEMENT FOR SERVICES 18.29 WIDE" IN DP597728
- * 6 Q949422 EASEMENT FOR SALT WATER INTAKE AFFECTING THE PART
SHOWN AS "PROPOSED EASEMENT FOR SALT WATER INTAKE
3.05, 4.42 & 10.73 WIDE" IN DP597728
- * 7 THE LAND IS A RESERVE WITHIN THE MEANING OF PART 5 OF THE CROWN
LANDS ACT 1989 AND THERE ARE RESTRICTIONS ON TRANSFER AND OTHER
DEALINGS IN THE LAND UNDER THAT ACT, WHICH MAY REQUIRE CONSENT
OF THE MINISTER.

NOTATIONS

UNREGISTERED DEALINGS: NIL

*** END OF SEARCH ***

bumborah point

PRINTED ON 7/7/2017