

SIGNAGE AND LINEMARKING

1. ALL SIGNAGE TO BE IN ACCORDANCE WITH THE CURRENT VERSION OF THE R.M.S. REGULATORY SIGNS MANUAL.
2. ALL PAVEMENT MARKING TO BE IN ACCORDANCE WITH R.M.S. REQUIREMENTS.
3. TRANSITION LINEMARKING TO SUIT EXISTING WHERE REQUIRED.
4. RELOCATE/ REMOVE EXISTING SIGNS AS REQUIRED.
5. REMOVE ALL REDUNDANT PAVEMENT MARKING AS REQUIRED AS PER R.M.S. GUIDELINES AND REQUIREMENTS
6. PROVIDE ADEQUATE APPROACH WARNING SIGNS DURING AND AFTER CONSTRUCTION.
7. PROVIDE RETRO-REFLECTORISED PAVEMENT MARKERS TO COUNCIL AND R.M.S REQUIREMENTS.
8. ALL LINEMARKING TO BE WHITE IN COLOUR WITH THE EXCEPTION OF C2 AND C3 LINES AND LINEMARKING ON CONCRETE PAVEMENTS WHICH ARE TO BE YELLOW.
9. UNLESS NOTED OTHERWISE EXISTING SIGNAGE & LINEMARKING TO REMAIN

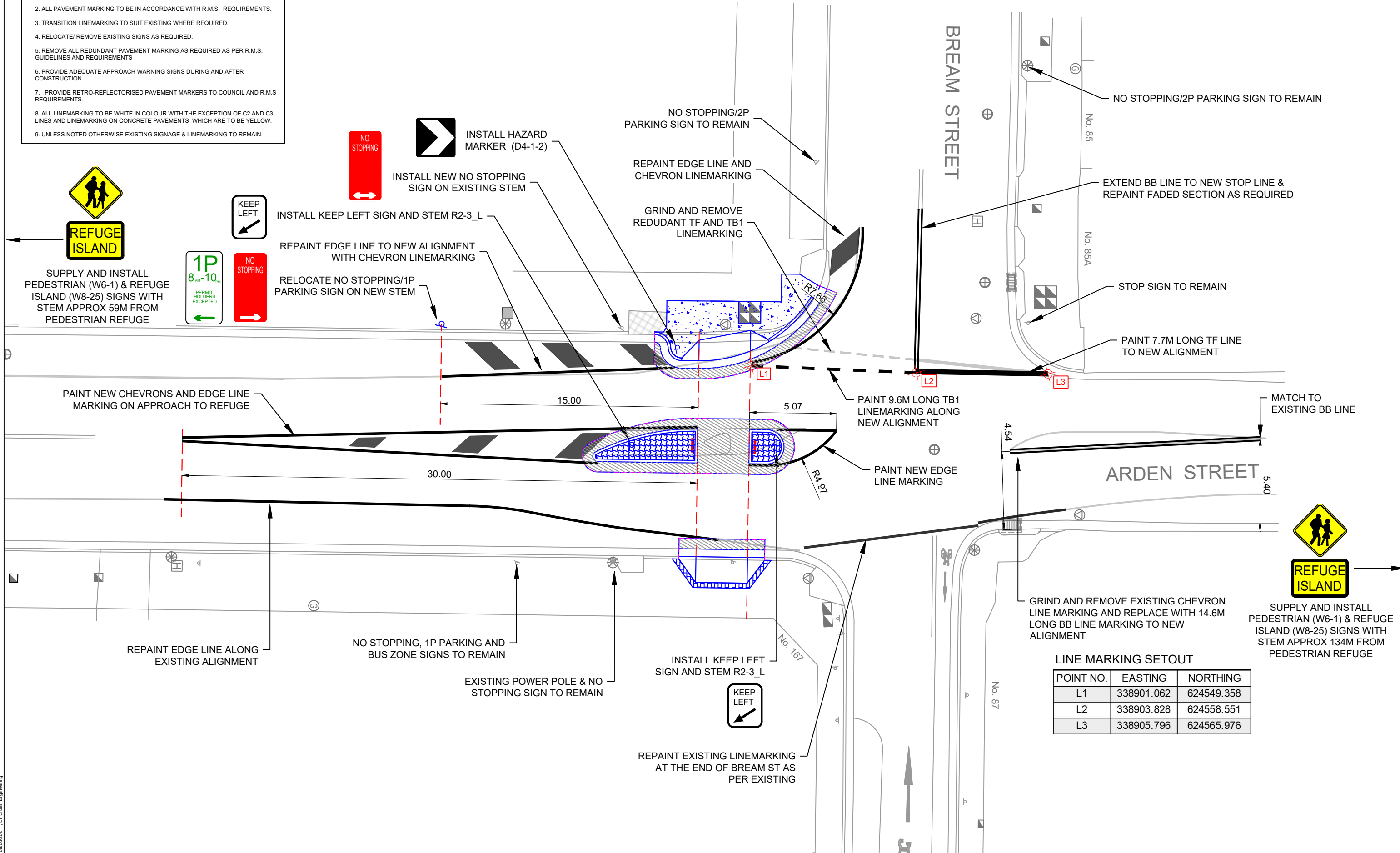

LINE MARKING SETOUT

POINT NO.	EASTING	NORTHING
L1	338901.062	624549.358
L2	338903.828	624558.551
L3	338905.796	624565.976

ISSUE	DESCRIPTION	DESIGN	DRAWN	VERD	APPD	DATE
2	ISSUE FOR CONSTRUCTION	PT	JS	PT	PT	04/06/2021
1	90% DETAILED DESIGN (DRAFT)	PT	JS	PT	PT	24/03/2021

CLIENT

RANDWICK CITY COUNCIL
 30 Frances Street
 Randwick, NSW 2031
 DX 4121
 Ph: 02 9093 6000
 Email: council@randwick.nsw.gov.au
 Website: www.randwick.nsw.gov.au

HEIGHT DATUM
 AUSTRALIAN HEIGHT DATUM

CO-ORDINATE SYSTEM
 M.G.A.

ALL DIMENSIONS TO BE VERIFIED ON SITE BEFORE MAKING ANY SHOP DRAWINGS OR COMMENCING ANY WORK.
 DRAWING NOT TO BE USED FOR CONSTRUCTION UNLESS VERIFICATION SIGNATURE HAS BEEN ADDED.
 THE COPYRIGHT OF THIS DRAWING REMAINS WITH LT URBAN ENGINEERING PTY LTD.

1:200
 PLAN SCALE 1:200

LT Urban ENGINEERING
 DESIGNING YOUR FUTURE WITH A LIGHT FOOTPRINT
 173 Alison Road
 RANDWICK NSW 2037
 M 0478 415 388
 E paul@lturbanengineering.com.au

PROJECT
 PEDESTRIAN REFUGE
 ARDEN & BREAM ST
 COOGEE

DRAWING TITLE
 SIGNS & LINES PLAN

STATUS:
 ISSUE FOR CONSTRUCTION

PROJECT No.:
 20-018C-300

DWG No.:
 20-018C-304

PAPER: A3 **ISSUE:** 2

PLOTTED BY: PAUL DATED: 08/06/2021, LT Urban Engineering